

Creating Value
Through Our Products



Zipco takes pride in providing an extensive selection of high quality furniture hardware solutions. Our primary objective is to deliver superior products at budget-friendly prices, catering to a large customer base who look for quality and affordability.

Within our product range, you'll discover an impressive assortment of Drawer Slides, Hinges, Joinery & Fasteners, Furniture Locks, General Hardware & Accessories, Castors, Windows & Door Fittings, and Kitchen Basket & Accessories, each carefully crafted to meet your specific needs. We are dedicated to ensuring your furniture projects are built with the utmost precision and functionality, making your spaces truly exceptional.

DRAWER SLIDES

- 2 Ball Bearing Slides - 35mm (HT), 30KG
- 3 Ball Bearing Slides for Steel Furniture - 35mm (HT), 30KG
- 4 Ball Bearing Slides - 35Kg
- 5 Ball Bearing Slides - Stainless Steel (35KG)
- 6 Ball Bearing Slides - 36mm - Soft Close
- 7 Ball Bearing Slides for Steel Furniture - 36mm
- 7 Ball Bearing Slides for Steel Furniture - 36mm Soft Close
- 8-9 Thin Wall Drawer System
- 10 Bottom Mounting Drawer Slides

HINGES

- 11 Slip on Hinge - EURO with 4 Hole Mounting Plate
- 11 Euro Slow Motion Hinge with 4 Hole Mounting Plate
- 12 Short Arm Hinge with 4 Hole Mounting Plate SS201

JOINERY & FASTENERS

- 13 Steelfix Housing & Accessories
- 14 Dry Wall Gypsum Screws
- 14 Butterfly Wall Plug
- 15 Crest Fixing
- 15 Clip Fixing
- 16 Valley Fixing

FURNITURE LOCKS

- 17 Square Lock Popular
- 17 Square Lock
- 18 Front Multi Drawer Lock
- 18 Wardrobe Lock 2 Point - Inset
- 19 Sliding Wardrobe Lock
- 19 Cam Lock - Threaded

GENERAL HARDWARE & ACCESSORIES

- 20-21 Hi Slide 45 Reversible - Soft Close
- 22-23 Pro-Lift
- 24 ZiPro-Lift Flap Door System
- 25 Plinth Screw Round
- 25 Shoe Rack Fittings
- 25 Cabinet Shelf Support
- 26 Bird Spikes

CASTORS

- 27 Appliance Castors
- 28-29 Swivel Castors
- 29 Twin Wheel Castors

WINDOWS & DOOR FITTINGS

- 30-31 Friction Stay SS
- 32 Door Closer 101 - Basic
- 33 Door Closer 201 - Basic
- 34 Floor Spring 90
- 35 Floor Spring 120
- 36 Concealed Door Hinges
- 37 Butt Hinges
- 37 Glass Door Handles

KITCHEN BASKET & ACCESSORIES

- 38 Right Angle Basket - Plain
- 38 Right Angle Basket - Cup & Saucer
- 39 Right Angle Basket - Plate
- 39 Right Angle Basket - Thali
- 39 Right Angle Half Bottle Rack
- 40 Right Angle Basket - Cutlery
- 40 Right Angle Kitchen Utensil Basket
- 41 Dinner Set Basket
- 41 Kitchen Grain Drawer
- 41 Basket Clip
- 42 Bottle Pullout SS Soft Close
- 43 Side Pullout
- 44 Kitchen Carrousel Unit-Wire
- 44 Kitchen Drawer Rack - Thali / Plate
- 45 Kitchen Glass Rack, Plate Rack and Drip Tray
- 46 Kitchen Counter Utility Trolley Basket (2 Tier)
- 46 Kitchen Utility Trolley Basket (3 Tier)
- 47 Kitchen Wall Hanging Accessories
- 48 Wine Glass Holder (Single/ Double)
- 48 Cup Hanger
- 49 Ladle Caddie & Kitchen Hanger
- 49 Kitchen Caddie
- 50 Detergent Holder
- 50 Shutter Bin Basket / Holder
- 50 Cylinder Trolley

National Distribution Network

- 51-57 National Distribution Network

Ball Bearing Slides - 35mm (HT), 30KG

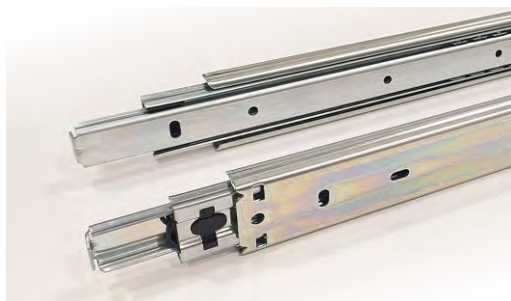

Special Features

- Precision ball bearing.
- Full extension of drawer.
- Direct fitting from front.
- Removable drawer with Latch.
- Cycle test: 50,000 cycles.
- System 32 Installation.
- Load capacity: 30 Kgs.

Specifications

Code Nos.	Length (mm)	Extension (mm)	Max Load (kgs.)	Finish
2/2 STDSM 25	250	254	30	Zinc White/ Zinc Black
2/2 STDSM 30	300	304		
2/2 STDSM 35	350	354		
2/2 STDSM 40	400	404		
2/2 STDSM 45	450	454		
2/2 STDSM 50	500	504		

Fitting Instructions

1. To install slide 12.7 to 13.0mm side gap per side is required between cabinet and drawer. (Refer Fig. 1)
2. Depress latch and remove the inner slide. (Refer Fig. 2)
3. Fit outer (fixed) slide onto the inside of the cabinet, access to holes can be got through slots in intermediate slide.
4. Slides should be fitted parallel and screws tightened fully to avoid gaps.
5. Fit inner slide onto the outside of the drawer.
6. Now slide the drawer with inner slide engaged on to the intermediate slides on the cabinet till the latch will automatically engage.

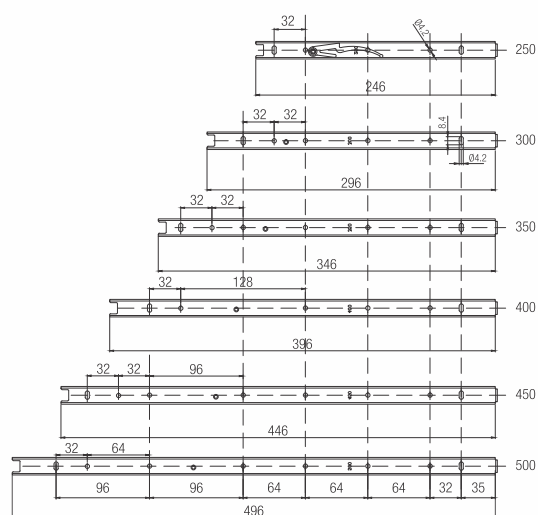

Ball Bearing Slides for Steel Furniture - 35mm (HT), 30KG



Special Features

- Ideal for Steel furniture.
- Full extension of drawer.
- Direct fitting from front.
- Removable drawer with latch.
- Cycle test: 50,000 cycles.
- Total height: 35mm.
- Load capacity: 30kgs.

Fitting Instructions

1. To install slide 12.7 to 13.0mm side gap per side is required between cabinet and drawer. (Refer Fig. 1)
2. Depress latch and remove the inner slide. (Refer Fig. 2)
3. Fit outer (fixed) slide onto the inside of the cabinet, access to holes can be got through slots in intermediate slide.
4. Slides should be fitted parallel and screws tightened fully to avoid gaps.
5. Fit inner slide onto the outside of the drawer.
6. Now slide the drawer with inner slide engaged on to the intermediate slides on the cabinet till the latch will automatically engage.

Specifications

Code Nos.	Length (mm)	Extension (mm)	Max Load (kgs.)	Finish
2/4 SFDSM 35	350	354	30	Zinc White
2/4 SFDSM 40	400	404		
2/4 SFDSM 45	450	454		

Drilling Diagram For Cabinet

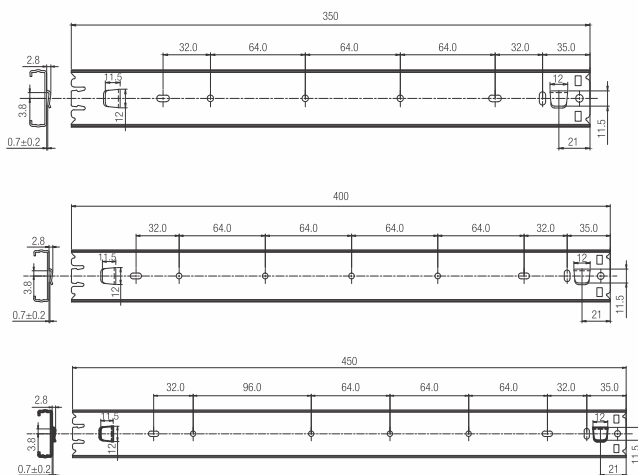

Drilling Diagram For Drawer

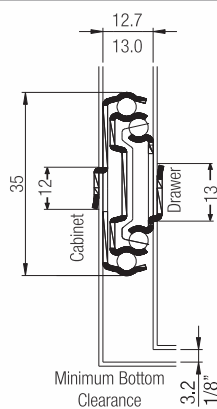
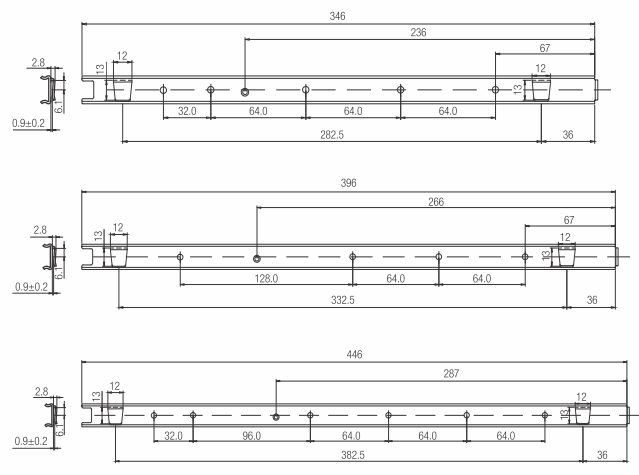

Fig. 1

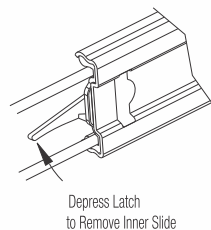

Fig. 2

Caution

For efficiency and durability:

1. Strictly maintain 12.7 to 13.0mm side gap.
2. Fit slides parallel and at equal heights.
3. Do not apply paint or polish.
4. Do not let saw dust enter into the slides.

Ball Bearing Slides - 35Kg



Fitting Instructions

1. To install ball bearing slide, 12.7 to 13.0mm side gap per side is required between cabinet and drawer (Ref. Fig. 1)
2. Depress latch and remove the inner slide (Ref. Fig. 2)
3. Fit outer (fixed) slide on to the inside of the cabinet, access to holes can be got through slots in intermediate slide.
4. Slides should be fitted parallel and screws tightened fully to avoid gaps.
5. Fit inner slide onto the outside of the drawer.
6. Now slide the drawer with inner slide fitted on to the intermediate slides on the cabinet till the latch will automatically engage.

Drilling Diagram For Drawer

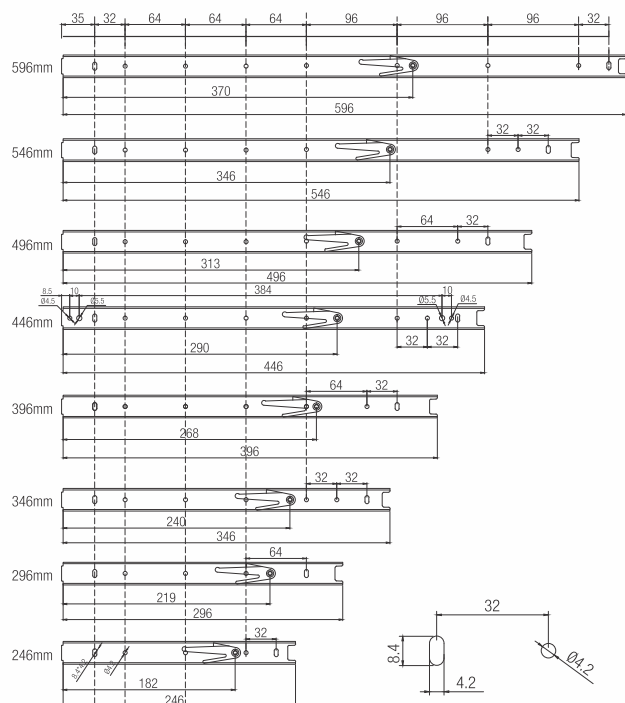

Drilling Diagram For Cabinet

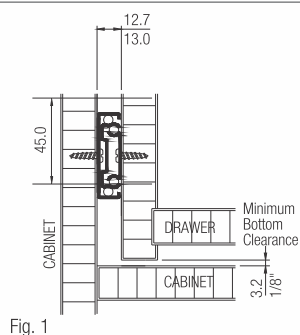
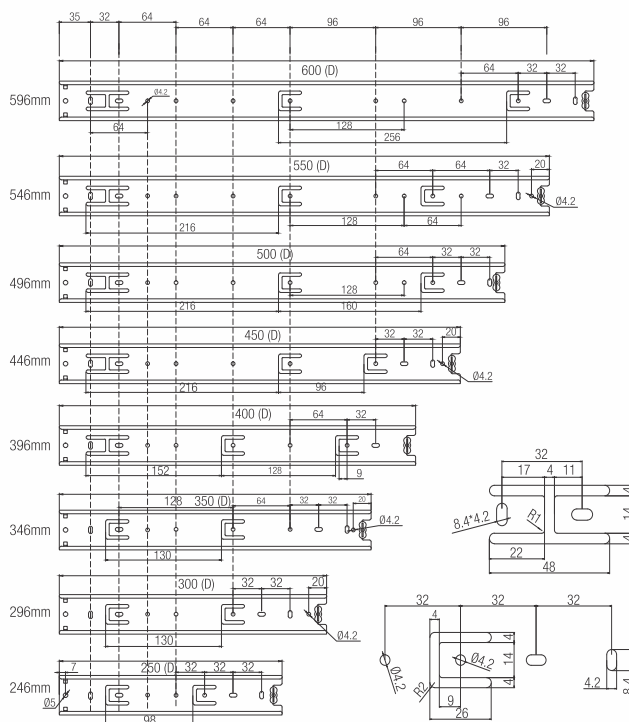

Fig. 1

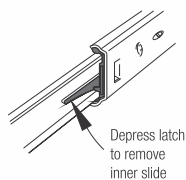

Fig. 2

Special Features

- Precision ball bearing.
- Full extension of drawer.
- Load capacity of 35kgs.
- Cycle test: 50,000 cycles.
- Direct fitting from front.
- Removable drawer with latch.
- System 32 installation.

Specifications

Code Nos.	Extension (mm)	Max Load (kgs.)	Finish
2/1/STDS25	260	35	Zinc White/ Zinc Black
2/1/STDS30	310		
2/1/STDS35	360		
2/1/STDS40	410		
2/1/STDS45	460		
2/1/STDS50	510		
2/1/STDS55	560		
2/1/STDS60	610		

Caution

For efficiency and durability:

1. Strictly maintain 12.7 to 13.0mm.
2. Fit slides parallel and at equal heights.
3. Do not apply paint or polish.
4. Do not let saw dust enter into the slides.

Ball Bearing Slides - Stainless Steel (35KG)



Special Features

- Manufactured out of Stainless Steel.
- Precision ball bearing.
- Full extension of drawer.
- Load capacity of 35kgs.
- Cycle test: 50,000 cycle.
- Direct fitting from front.
- Removable drawer with latch.
- System 32 installation.

Fitting Instructions

1. To install Ball Bearing Slides 12.7 to 13.0mm side gap per side is required between cabinet and drawer. (Refer Fig. 1)
2. Depress latch and remove the inner slide. (Refer Fig. 2)
3. Fit outer (fixed) slide onto the inside of the cabinet, access to holes can be got through slots in intermediate slide
4. Slides should be fitted parallel and screws tightened fully to avoid gaps.
5. Fit inner slide onto the outside of the drawer.
6. Now slide the drawer with inner slide fitted on to the intermediate slides on the cabinet till the latch will automatically engage.

Specifications

Code Nos.	Length (mm)	Extension (mm)	Max Load (kgs.)	Finish
2/3 STDS 40-SS	400	404	35	Stainless Steel
2/3 STDS 45-SS	450	454		
2/3 STDS 50-SS	500	504		

Drilling Diagram For Drawer

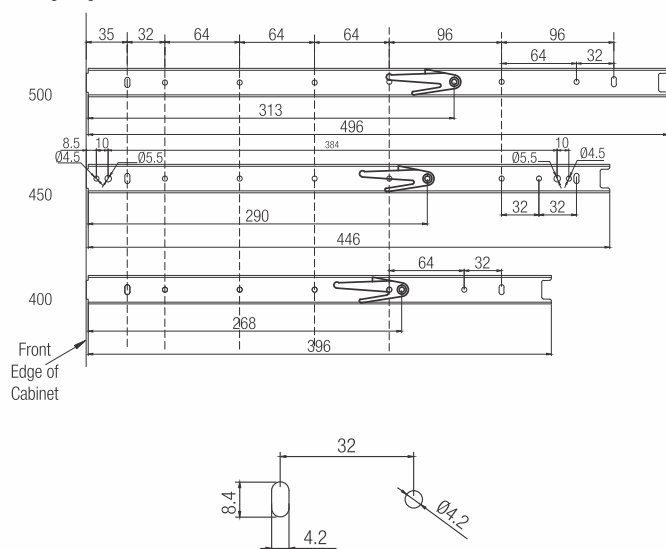

Drilling Diagram For Cabinet

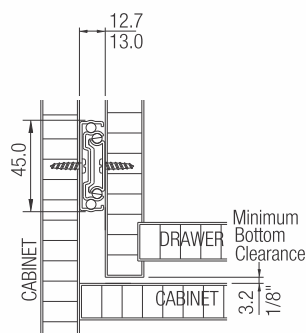
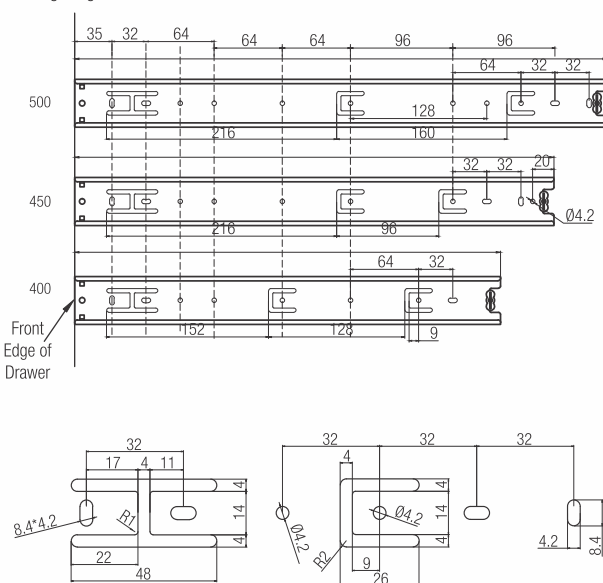

Fig. 1

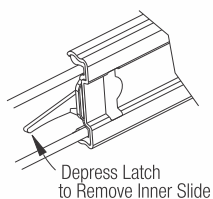

Fig. 2

Caution

For efficiency and durability:

1. Strictly maintain 12.7 to 13.0mm side gap.
2. Fit slides parallel and at equal heights.
3. Do not apply paint or polish.
4. Do not let saw dust enter into the slides.

Ball Bearing Slides - 36mm - Soft Close



Special Features

- Precision ball bearing provides smooth operation.
- Its soft close feature closes the drawer effortlessly without any banging.
- Cycle Test: 50,000 cycles
- Height: 36mm
- Load capacity: 30Kg
- Finish: Zinc White

Fitting Instructions

1. To install ball bearing slide, 12.7 to 13.0 mm side gap per side is required between cabinet and drawer (Ref. Fig. 1)
2. Depress latch and remove the inner slide (Ref. Fig. 2)
3. Fit outer (fixed) slide on to the inside of the cabinet, access to holes can be got through slots in intermediate slide.
4. Slides should be fitted parallel and screws tightened fully to avoid gaps.
5. Fit inner slide onto the outside of the drawer.
6. Now slide the drawer with inner slide fitted on to the intermediate slides on the cabinet till the latch will automatically engage.

Specifications

Code Nos.	Length (mm)	Max Load (kgs.)	Finish
2/5 STDSDM 30-SC	300	30	Zinc White
2/5 STDSDM 35-SC	350		
2/5 STDSDM 40-SC	400		
2/5 STDSDM 45-SC	450		
2/5 STDSDM 50-SC	500		

Drilling Diagram For Drawer

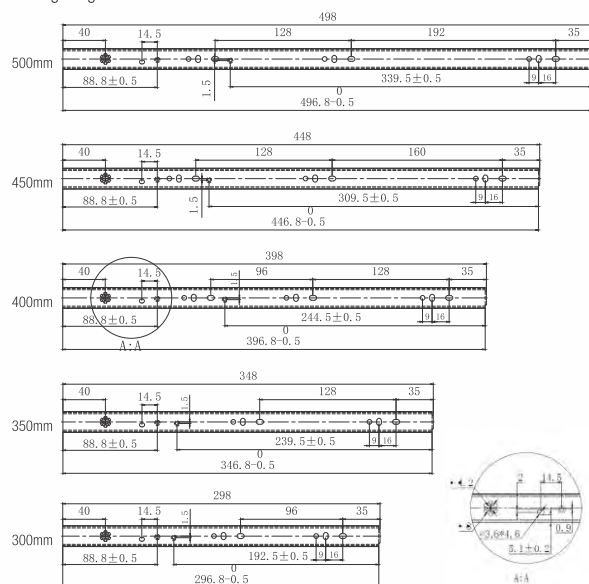

Drilling Diagram For Cabinet

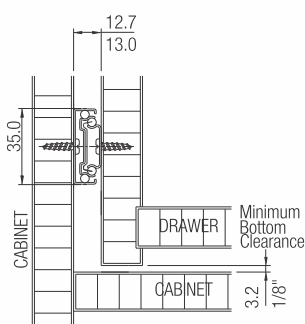
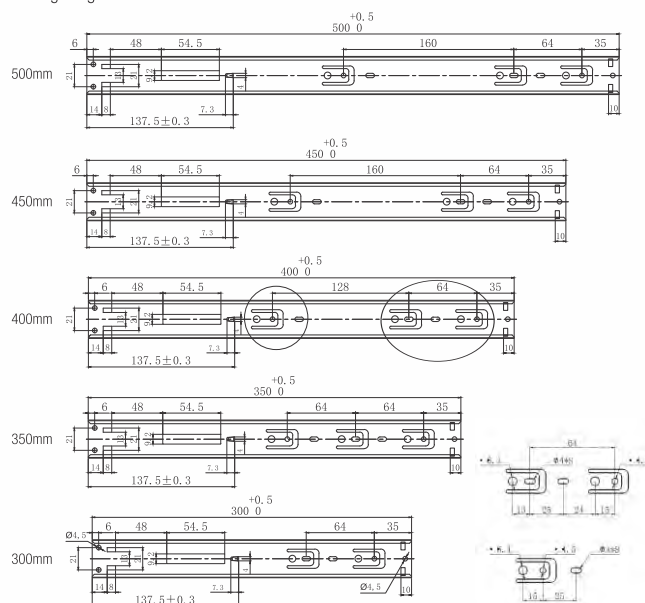

Fig. 1

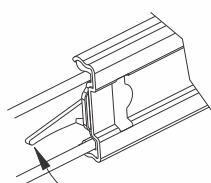

Fig. 2

Caution

For efficiency and durability:

1. Strictly maintain 12.7 to 13.0mm.
2. Fit slides parallel and at equal heights.
3. Do not apply paint or polish.
4. Do not let saw dust enter into the slides.

Ball Bearing Slides for Steel Furniture - 36mm



Special Features

- Ideal for Steel furniture.
- Full extension of drawer.
- Direct fitting from front.
- Removable drawer with latch.
- Total height: 36mm.
- Load capacity: 30kgs.

Specifications

Code Nos.	Length (mm)	Extension (mm)	Finish
2/6 SFDSM 40	400	400	Zinc White

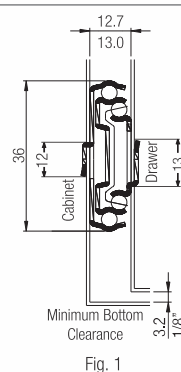
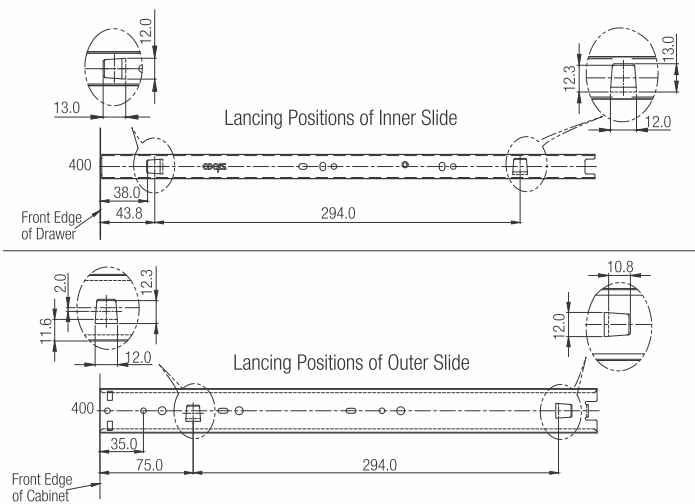

Fig. 1

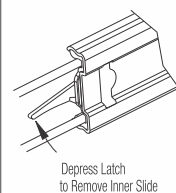

Fig. 2

Ball Bearing Slides for Steel Furniture - 36mm Soft Close



Special Features

- Ideal for Steel furniture.
- Soft Close feature.
- Full extension of drawer.
- Direct fitting from front.
- Removable drawer with latch.
- Total height: 36mm.
- Load capacity: 30kgs.

Specifications

Code Nos.	Length (mm)	Extension (mm)	Finish
2/6 SFDSM 40-SC	400	400	Zinc White

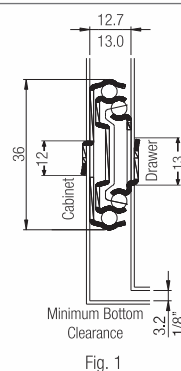
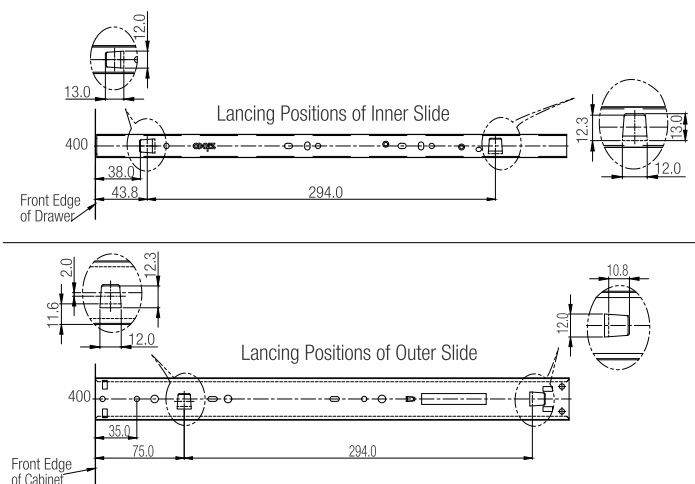

Fig. 1

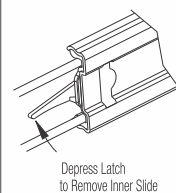

Fig. 2

Thin Wall Drawer System



Special Features

- Thinnest side panel.
- Side panel height: 80, 120 & 150mm
- Full extension with soft close
- Load capacity: 35kg
- Available Length: 300, 350, 400, 450, 500, & 550mm



Installation Dimensions (mm)

Standard Drawer Installation Dimension

- Load capacity: 35Kg
- Length: 300-550mm
- Drawer height adjustment: 0~+3mm

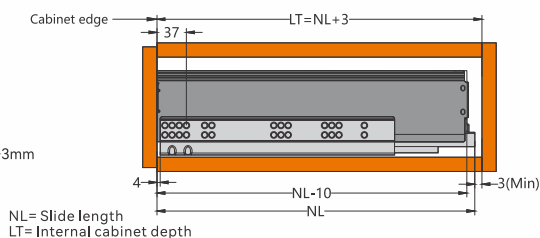

Hole Position (mm)

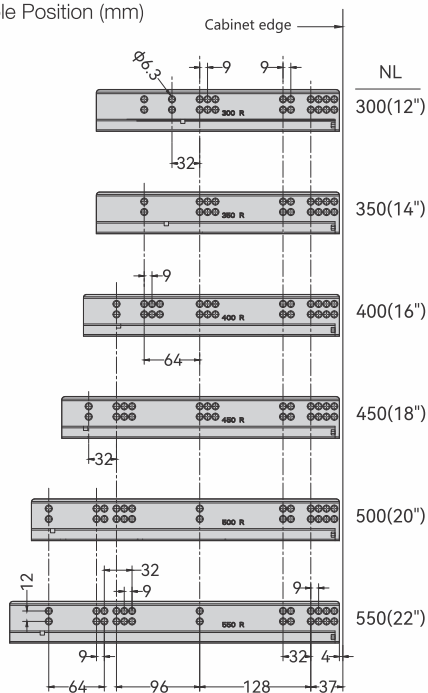

Drawer System 80mm

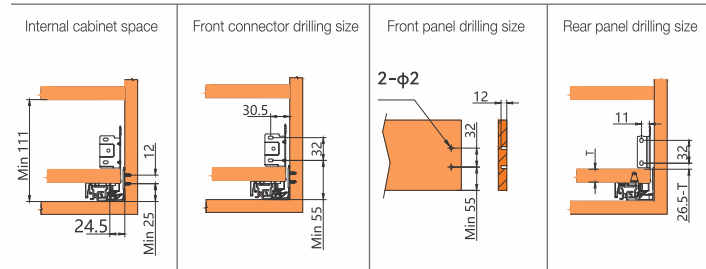

Drawer System 120mm

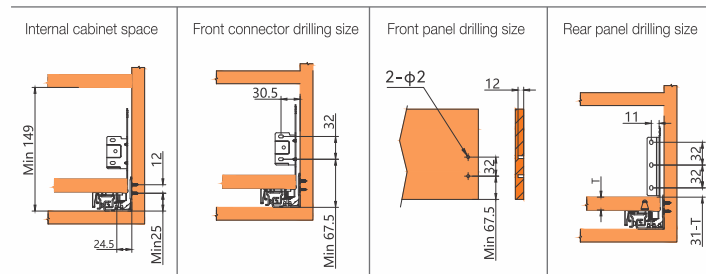

Thin Wall Drawer System

Drawer System 150mm

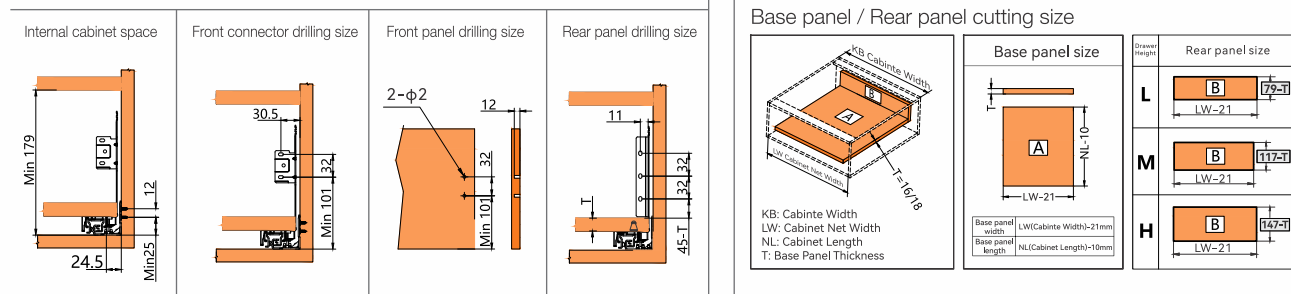

Drawer Assembly

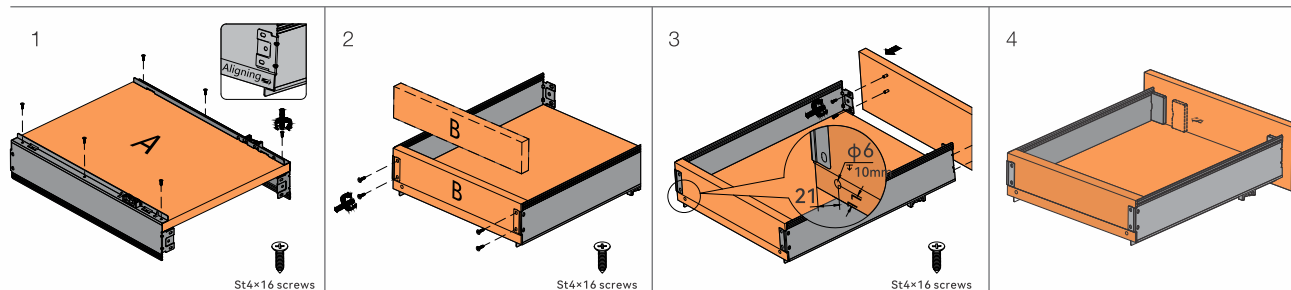

Drawer Installation

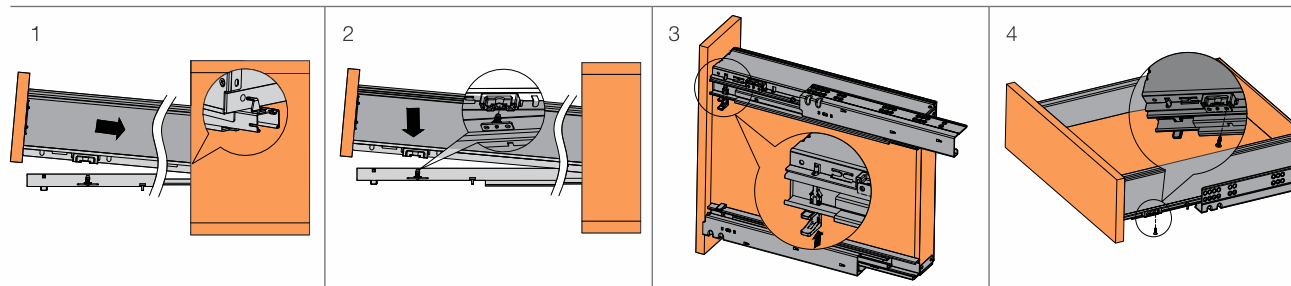

Drawer Disassembly

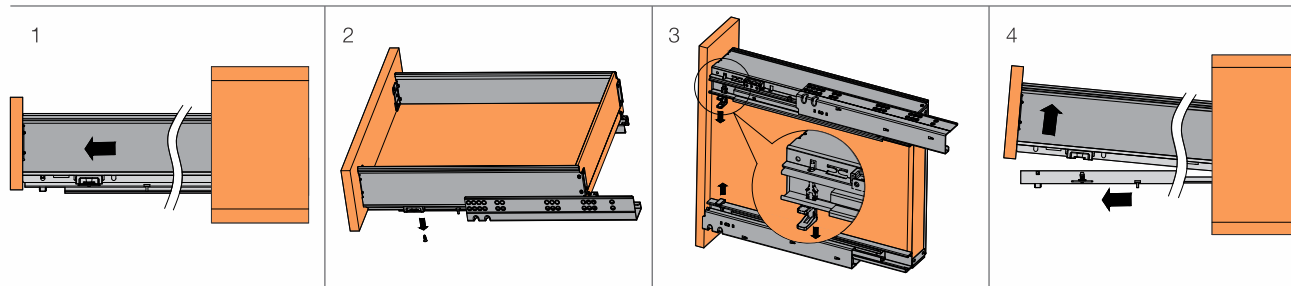

Drawer Adjustment

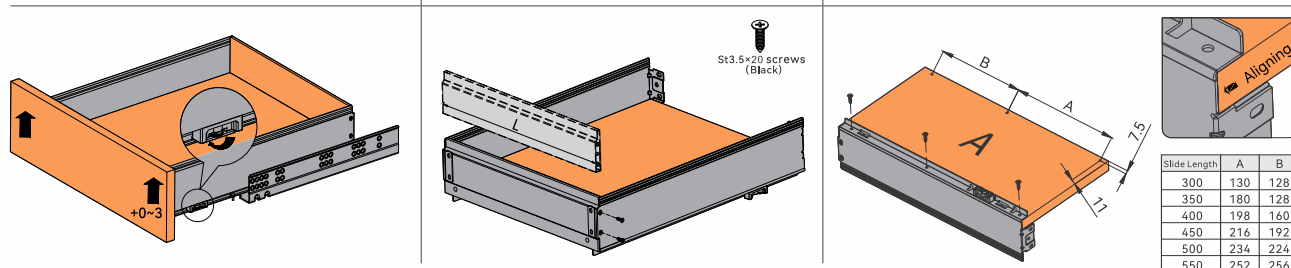

Aluminum back panel width L= LW(Cabinet Net Width)- 21mm

Bottom Mounting Drawer Slides

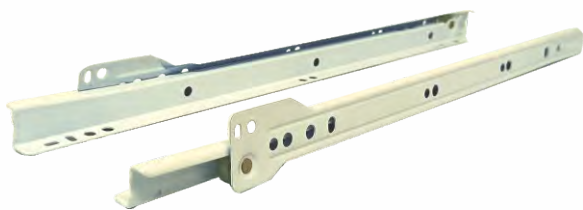

Special Features

- Smooth silent roller system
- Right side pair has lateral guiding.
- Left side pair has side gap adjustment.
- Tilt and remove drawer.
- Stopper to prevent drawer from falling.
- "System-32" compatible.
- Ribs provided for strength.
- Load capacity - 20 Kgs.
- Cycle Test - 50,000.

Fitting Instructions

1. Side gap of 12.7 mm (1/2") per side required (Refer Fig. 1).
2. 25.4mm(1") clearance from top edge of drawer required to tilt and remove drawer (Refer Fig. 2).
3. Fixed and moving slide should be equally offset by 2mm for Auto-Closing (Refer Fig. 2).
4. Recess screw heads to avoid interference.
5. A set of slides must be fitted parallel and at same heights to each other.

Specifications

Code Nos.	Length (mm)	Extension (mm)	Gap/Side (mm)	Max Load (kgs.)	Finish
Z-BMDS30	300	225	12.7	20	Ivory
Z-BMDS35	350	275			
Z-BMDS40	400	325			
Z-BMDS45	450	375			

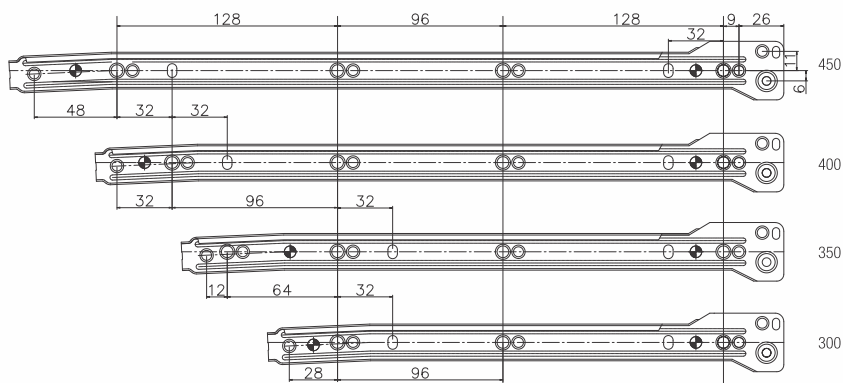

Drilling Diagram For Cabinet

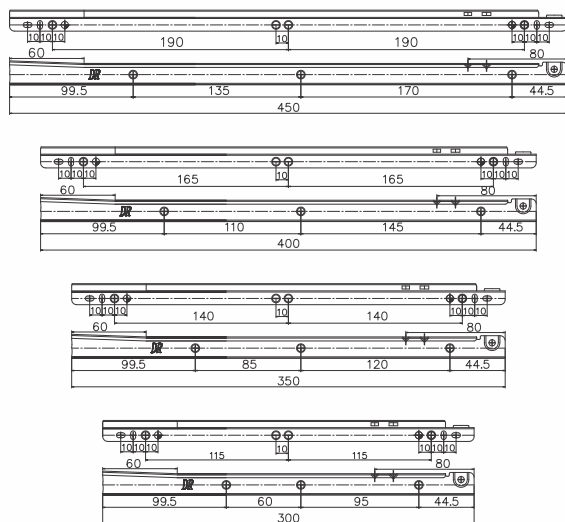

Drilling Diagram For Drawer

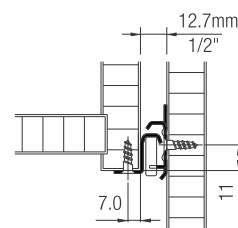

Fig. 1 FRONT VIEW

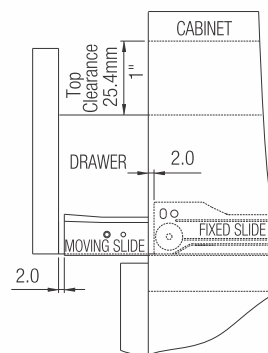

Fig. 2 SIDE VIEW

Caution

For efficiency and durability:

1. Side gap of 12.7mm per side is most important.
2. Fit slides parallel and at equal heights.
3. Do not apply paint or polish.

Slip on Hinge - EURO with 4 Hole Mounting Plate



Special Features

- Max. Opening: 95°
- Shutter cavity: Ø35mm, 11.4mm deep
- Shutter Thickness: 14-22mm
- Cycle test : 50,000 cycles.
- Finish: Nickel Plated

Specifications

Code No.	Type	'A'	Finish
ZE-HS1M1	Overlay	37	Nickel Plated
ZE-HS2M1	Half - Overlay	37	
ZE-HS3M1	Inset	37	
ZE-HS1-M130	Overlay	30	
ZE-HS2-M130	Half - Overlay	30	

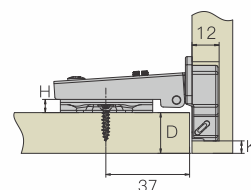

Overlay

D	K	3	4	5	6	7
H						
0		18	19	20	21	22

$$H = 15 + K - D$$

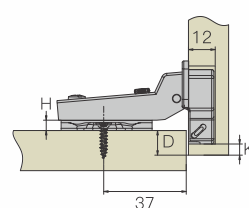
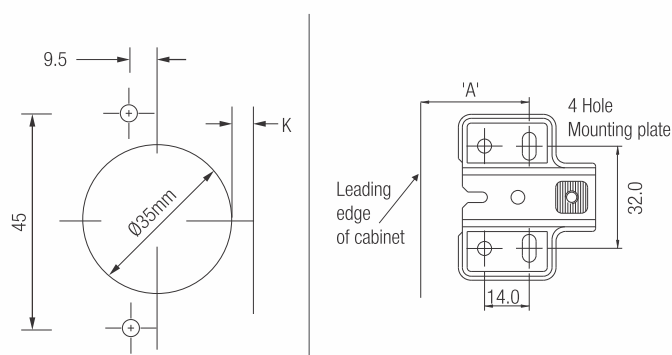

Half - Overlay

D	K	3	4	5	6	7	
H		2	9	10	11	12	13

$$H = 6 + K - D$$

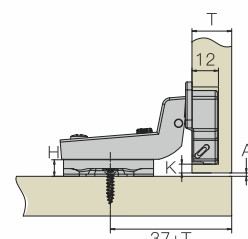

Inset

A	K	3	4	5	6	7	
H		4	0	-1	-2	-3	-4

$$H = A + K - 1$$

Euro Slow Motion Hinge with 4 Hole Mounting Plate



Special Features

- Max. opening : 105°
- Shutter cavity: Ø35mm, 11.4mm deep
- Shutter Thickness: 14-22mm
- Cycle test : 50,000 cycles
- Finish: Nickel Plated

Specifications

Code No.	Type	'A'	Finish
ZE-HSM1-M1	Overlay	37	Nickel Plated
ZE-HSM2-M1	Half - Overlay	37	
ZE-HSM3-M1	Inset	37	

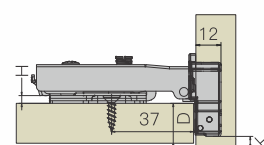

Overlay

D	K	3	4	5	6	7
H						
0		18	19	20	21	22

$$H = 15 + K - D$$

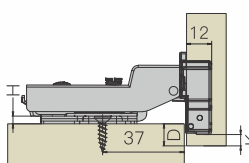
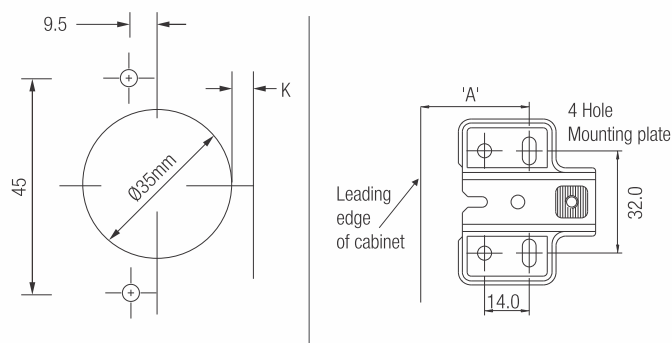

Half - Overlay

D	K	3	4	5	6	7
H						
2		6	7	8	9	10

$$H = 5 + K - D$$

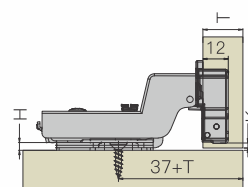

Inset

A	K	3	4	5	6	7
H						
	4	4	3	2	1	0

$$H = A + K - 3$$

Short Arm Hinge with 4 hole Mounting Plate SS201



Special Features

- Max. Opening: 100°.
- Shutter Thickness: 16mm to 19mm.
- Max. Shutter size: 850 x 550mm for 2 Hinges.
- Shutter Cavity : Ø35mm, 12 deep, Cavity 4mm from edge.
- Cycle test : 50,000 cycles.
- Can be used in Aluminium Framed Cabinets.

Specifications

Code No.	Type	Finish
ZHSA1-MI-SS	Overlay	SS

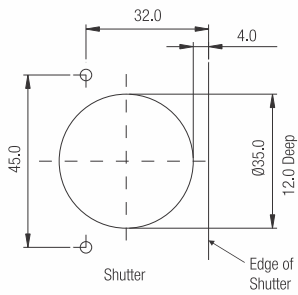

Fig.1

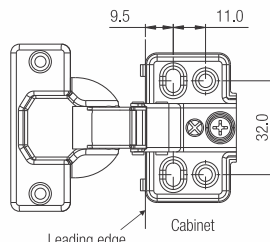
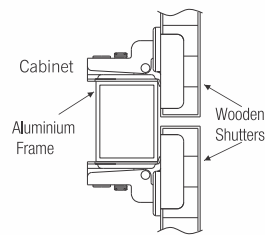
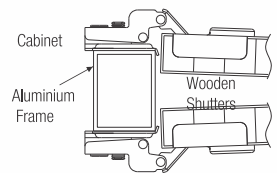

Fig.2

Closed Condition



Open Condition



Installation reference chart

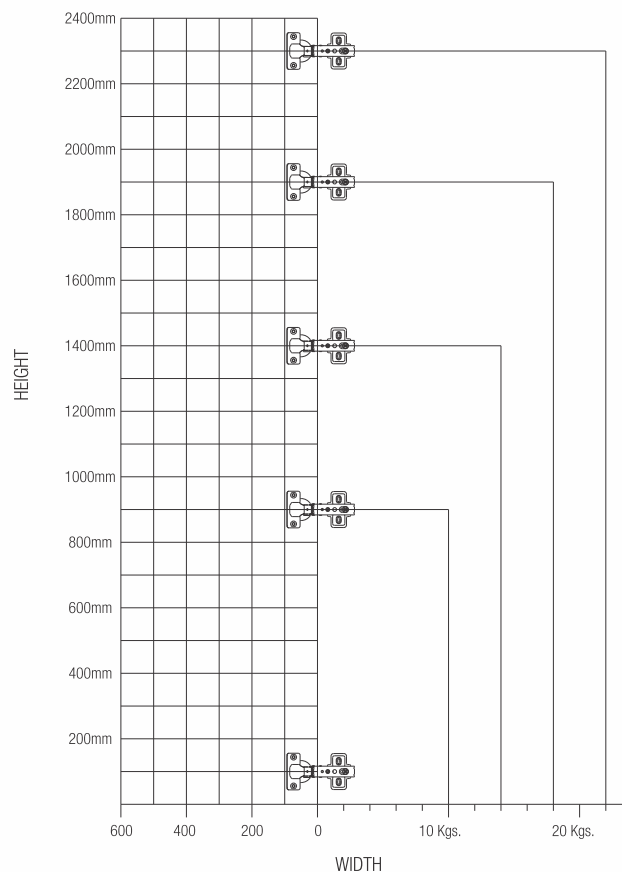

Steelfix Housing & Accessories

Steelfix / Minifix Housing



Steelfix Housing



Minifix Housing

Special Features

- Housing made out of steel
- Liner cam profile for smooth tightening & excellent dowel pull-up
- M6 Rotor Screw is manufactured out of cold forged steel for strength
- Easy and rapid installation

Specifications

Item	Code Nos.	A	B	C	D	E	F
Steelfix Housing	Z-SF16-NP	11.95	8.0	16.0	12	8.0	8.0
	Z-SF18-NP	12.5	9.0	18.0	13	9.0	9.0
Minifix Housing	Z-MF16-NP	11.8	8.0	16.0	12	8.0	8.0
	Z-MF18-NP	13.8	9.0	18.0	14	9.0	9.0

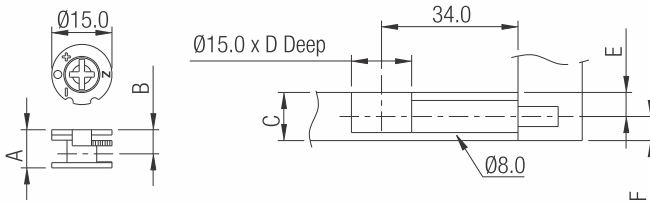

M6 Rotor Screw



Specifications

Item	Code No.	Board THK A (mm)	B (mm)	C (mm)
M6 Rotor Screw	Z-MFRM6	12	6	10
		16	8	12
		18	9	13
		25	12.5	17.5

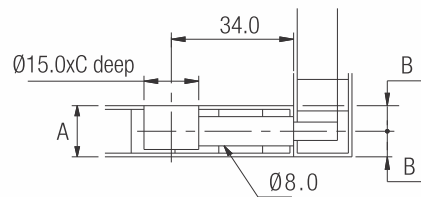

Dowel



M6 Dowel – Ø10mm



Wooden Dowel

Specifications

Item	Code Nos.	A (mm)	B (mm)	Finish
M6 Dowel – Ø10mm	Z-MFD610	10.5	10.8	Nylon
Dowel	ZDP840	Ø8	40	Wooden

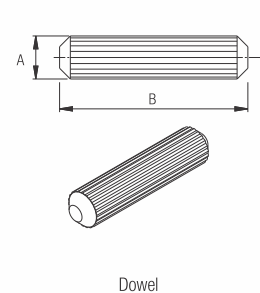
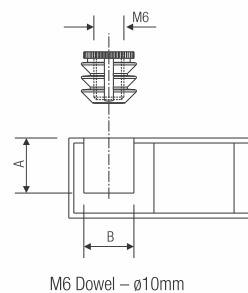

Drywall (Gypsum) Screws



Special Features

- Made out of C-1018 / C-1022 steel, case hardened with fine threads for gypsum boards.

Specifications

Code Nos.	Size in mm (MØxL ^{±0.8})	Finish
ZDWS 3516	3.5 X 16	Black / Zinc / Nickel Plated
ZDWS 3519	3.5 x 19	
ZDWS 3525	3.5 x 25	
ZDWS 3532	3.5 x 32	
ZDWS 3535	3.5 x 35	Zinc
ZDWS 3538	3.5 x 38	Black / Zinc / Nickel Plated
ZDWS 3550	3.5 x 50	
ZDWS 3560	3.5 X 60	Black / Zinc
ZDWS 3575	3.5 x 75	
ZDWS 4219	4.2 x 19	
ZDWS 4225	4.2 x 25	
ZDWS 4230	4.2 x 30	
ZDWS 4232	4.2 x 32	
ZDWS 4235	4.2 x 35	
ZDWS 4238	4.2 x 38	
ZDWS 4250	4.2 x 50	
ZDWS 4260	4.2 x 60	
ZDWS 4275	4.2 x 75	
ZDWS 42100	4.2 x 100	

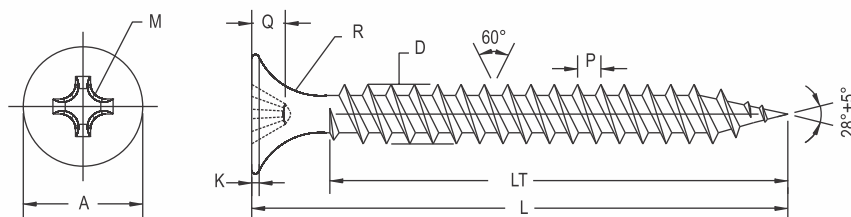

Specification Size	A		M	Q		K		P	D		R		L	
	Min	Max		Min	Max	Min	Max		Min	Max	Min	Max	Min	Max
M3.5	7.80	8.40	#2	2.50	3.10	0.50	0.80	1.50	3.40	3.60	4.00	5.00	15.2	16.8
M4.2	7.80	8.40	#2	2.50	3.10	0.50	0.80	1.70	4.00	4.30	4.00	5.00	18.2	19.8

Butterfly Wall Plug

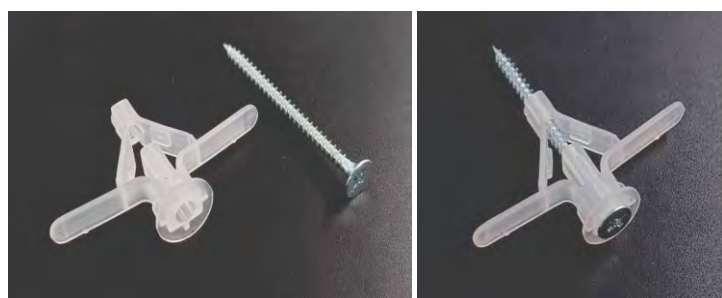

Special Features

- These plug gives a strong grip in plaster board and similar materials.
- Suitable for Board thickness from 9 to 12mm
- Load capacity: 30Kgs

Specifications

Item	Code Nos.	Finish
Butterfly Wall Plug	Z-BWP-40	White

Fitting Instructions

- Drill Ø10.0 mm hole in the ply / board as shown in fig. 1.
- Insert the plug in board / ply with help of Nylon hammer and tighten with help of screw provided. For details refer fig. 1

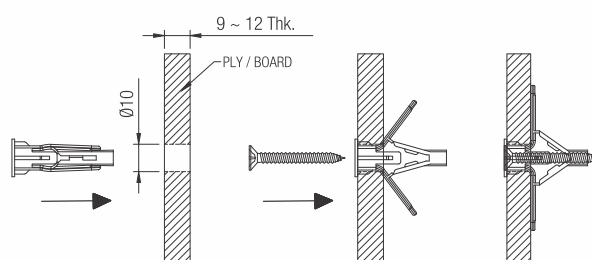
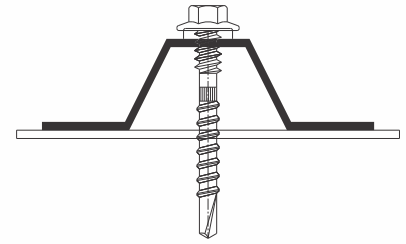
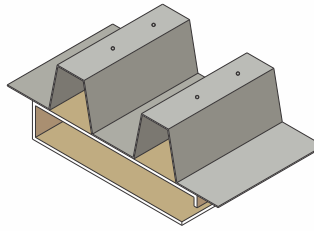

Fig. 1

Crest Fixing



Special Features

- Made out of hardened C-1022 steel for better strength & durability.
- Used for crest fixing of roofing sheets / steel purlins up to 4.5mm thick.
- The tips of the screw are so designed that it can perform a self drilling while screwing.
- Flanged head covers more area. EPDM washers provided.

Specifications

Code Nos.	Size	PT.	Finish
ZFC1255A	12-14 x 55	DT3.5	Zinc
ZFC12100A	12-14 x 100	DT4	
ZFC12120A	12-14 x 120	DT4	

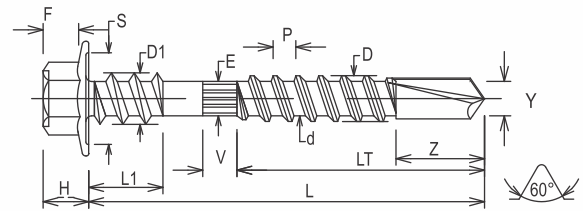
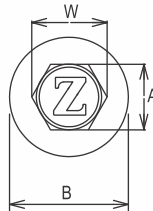

Specification		A	W	H	F	B	S	E	V	D1	L1	D	d	P	Z	Y
#12-14	Max	8.00	-	6.00	3.94	14.78	11.80	Ref.	Ref.	6.45	10.30	5.46	4.17	-	9.00	4.75
	Min	7.78	8.64	5.18	3.61	13.97	11.60	4.80	3.00	6.30	10.00	5.31	3.99	1.81	8.00	4.65

	L	55	100	120
Nominal Length	Max	56.00	101.00	121.50
	Min	54.00	99.00	118.50
Thread Length LT	Max	34.00	64.00	64.00
	Min	33.00	62.00	62.00

Clip Fixing

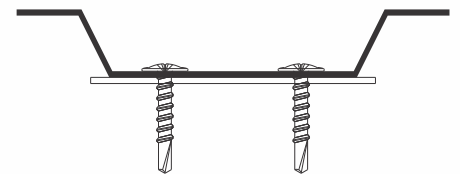
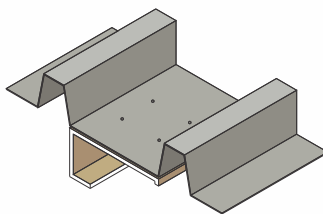

Special Features

- Made out of hardened C-1022 steel for better strength & durability.
- Used for fixing clip lock clamps on steel purlins.
- The Tips of the screw are so designed that it can perform a self drilling while screwing.
- Washer head covers more area.

Specifications

Code No.	Size	PT.	Finish
ZFP525A	4.8-16 x 25	FT3.5	Zinc

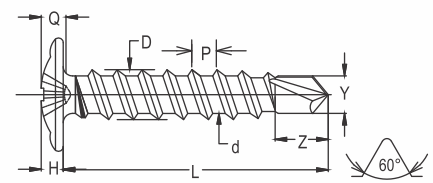
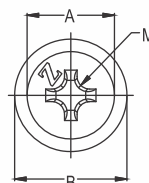

Specification Size	B		A	H		M	Q		D		d		P	Z		Y		Case Depth	Torque
	Min	Max	Ref.	Min	Max	NO	Min	Max	Min	Max	Min	Max	≡	Min	Max	Min	Max	mm	Kg-cm Min
M4.8	10.8	11.6	7.30	2.35	2.65	#2	1.80	2.45	4.63	4.82	3.25	3.45	1.59	5.00	6.00	3.86	4.03	0.10-0.23	71

Valley Fixing

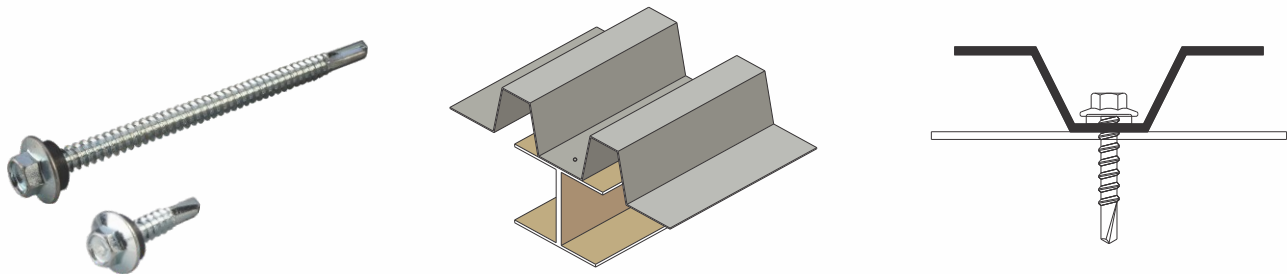

Special Features

- Made out of hardened C-1022 steel for better strength & durability.
- Used for fixing cladding & wall curtains / steel purlins up to 4.5mm thick.
- The tips of the screw are so designed that it can perform a self drilling while screwing.
- Flanged head covers more area.
- EPDM washers provided.

Specifications

Code Nos.	Size	PT.	Finish
ZFV1019A	10-16 x 19	FT3	Zinc
ZFV1225A	12-14 x 25	FT3.5	
ZFV1235A	12-14 x 35	FT3.5	
ZFV1245A	12-14 x 45	FT4	
ZFV1255A	12-14 x 55	FT4	
ZFV1270A	12-14 x 70	FT4	

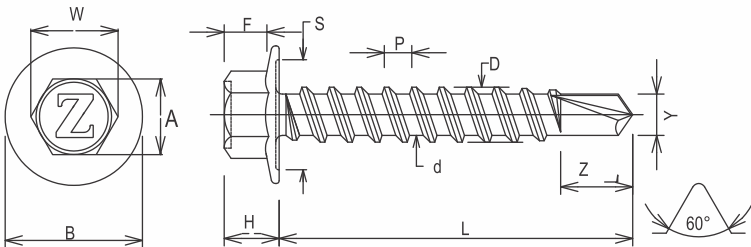

											#3.0 TP	
Specification		A	W	H	F	B	S	D	d	P	Z	Y
#10-16	Max	8.00	-	4.83	3.30	11.43	Ref.	4.80	3.58	-	6.50	4.18
	Min	7.78	8.64	4.32	2.80	10.67	9.30	4.65	3.43	1.59	5.90	4.08

											#3.5 TP	#4.0 TP	
Specification		A	W	H	F	B	S	D	d	P	Z	Z	Y
#12-14	Max	8.00	-	6.00	3.94	14.78	11.80	5.46	4.17	-	9.00	-	4.75
	Min	7.78	8.64	5.18	3.61	13.97	11.60	5.31	3.99	1.81	8.00	12.00	4.65

	L	20	25	35	45	55	70
Nominal Length	Max	20.00	25.00	35.00	45.00	55.00	70.00
	Min	19.20	24.20	34.20	44.20	54.20	69.20

Square Lock Popular



Special Features

- Available in 22mm cylinder housing length
- Click action mechanism
- Reversible key insertion
- Die cast body
- Finish: Nickel Plated

Specifications

Item	Code No.	Finish
Square Lock Popular 22 mm	Z-SQLP1-22	Nickel Plated

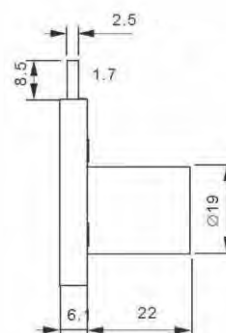
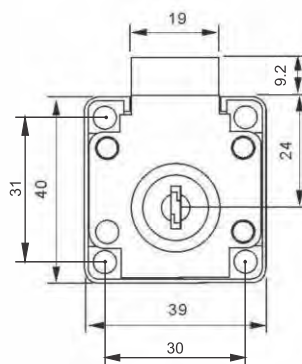

Square Lock



Special Features

- Available in two cylinder housing length : 22mm & 32mm
- Click action mechanism
- Key removable in locked and unlocked position
- Available with metal keys

Specifications

Item	Code No.	Finish
Square Lock 22mm	Z-SQL1-22	Nickel Plated
Square Lock 32mm	Z-SQL1-32	

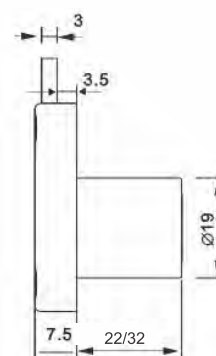
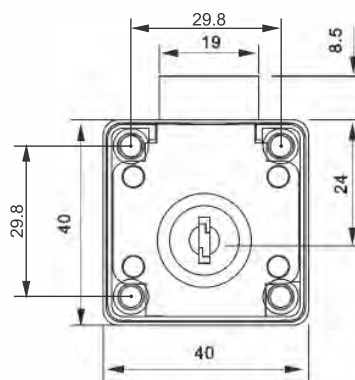

Front Multi Drawer Lock



Special Features

- Front locking system with adjustable locking pins
- 180° rotary lifting pin movement
- Click action mechanism
- Key removable in locked and unlocked position
- It can lock up to three drawers
- Can be used for Bottom Mounting, Full Panel & Telescopic Drawer Slides with 'ebco; MDL brackets
- Available with metal keys

Specifications

Item	Code No.	Finish
Front Multi Drawer Lock – 600mm	Z-FMDL60	Nickel Plated

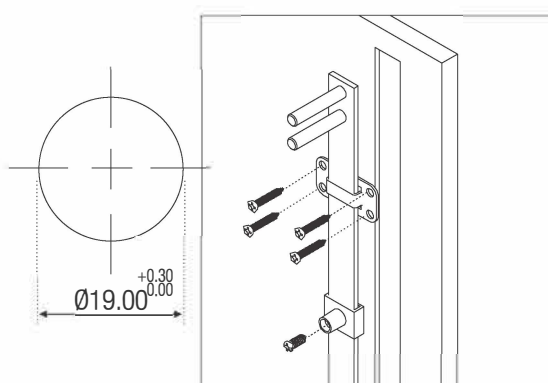

Wardrobe Lock 2 Point - Inset

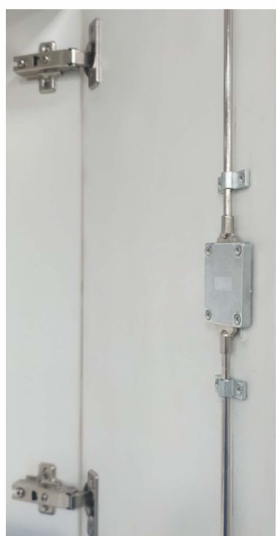

Special Features

- Specially designed for tall inset wardrobe shutter locking.
- 2 point locking is achieved at the top and bottom with the turn of a key.
- Can be used with ebco auto bolt latch & wardrobe latch to achieve double shutter locking.
- Rod length: 995mm

Specifications

Item	Code No.	Finish
Wardrobe Lock 2 Point - Inset (22 mm)	Z-WL2-22-I	Zinc White

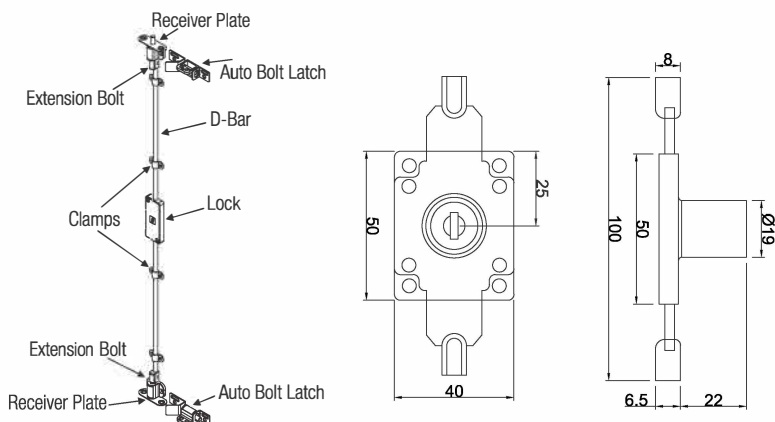

Sliding Wardrobe Lock



Special Features

- Ideal for Sliding Wardrobe Shutters
- Click Action mechanism
- Key removable in locked and unlocked position.
- Size: 18mm

Specifications

Item	Code No.	Finish
Sliding Wardrobe Lock 18mm	Z-WLS1-18	Nickel Plated

Fitting Instructions

1. Drill Ø19.0mm hole & cutout the cavity 11mm deep for 19mm board as shown in Fig. 1.
2. Insert the lock into the cavity in sliding shutter and screw the cover plate as shown in Fig. 2.

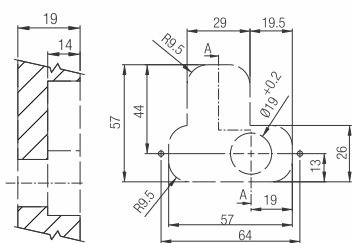

Cutout For Sliding Wardrobe Lock 19mm

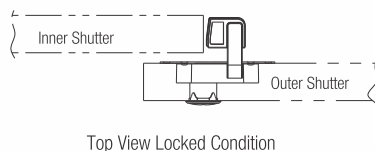

Top View Locked Condition

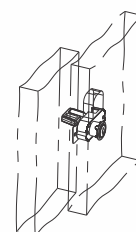

Isometric View Locked Condition

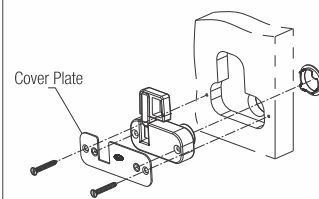

Fig. 2

Cam Lock - Threaded



Special Features

- 90° rotary cam movement
- Click action mechanism
- Available in threaded mounting model with metal keys
- Key removable in locked and unlocked position

Specifications

Item	Code No.	Finish
Cam Lock - Threaded 25mm	Z-MCL2-25	Nickel Plated

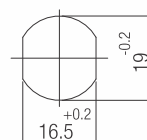
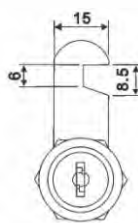
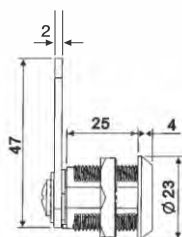

Hi Slide 45 Reversible - Soft close



Special Features

- Sliding Door System applicable for both recessed and surface mount installations.
- Soft close & soft open function allows the shutter to close in slow motion without banging.
- Single Door Loading Capacity $\leq 45\text{kgs}$.
- Single Door size requirement :
Width = 300 - 1200mm; Height $\leq 2500\text{mm}$
- Shutter thickness : Min. 18mm

Specifications

Item	Code Nos.
Hi Slide 45 - Reversible Soft Close - 2 Doors (Complete 2 Door Fittings With Soft Close Attachments)	Z-HS45R-2
Hi Slide 45 - Reversible Soft Close - 3 Doors (Complete 3 Door Fittings With Soft Close Attachments)	Z-HS45R-3
Aluminium Profile Track for Z-HS45R for 2 Doors & 3 Doors (Set of Top & Bottom Tracks with Decorative Cover in 2.44 metres)	Z-HS45R-T2
Aluminium Profile Track for Z-HS45R for 2 Doors & 3 Doors (Set of Top & Bottom Tracks with Decorative Cover in 3.66 metres)	Z-HS45R-T3
Aluminium Profile Track for Z-HS45R (Set of Top & Bottom Regular Track in 2.44 meters for 2 doors)	Z-HS45R-T2D-T2
Aluminium Profile Track for Z-HS45R (Set of Top & Bottom Regular Track in 3.66 meters for 2 doors)	Z-HS45R-T2D-T3

Picture						
Accessories	Upper Runners	Bottom Runners	Damper	ST4*16 Cross Head Tapping Screws	2mm Allen Key	4mm Allen Key
2 Doors Double Soft Closing	4	4	4	32	1	1
3 Doors Double Soft Closing	6	6	4	48	1	1

Accessories Dimensions

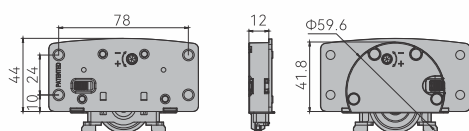

Accessories Dimensions

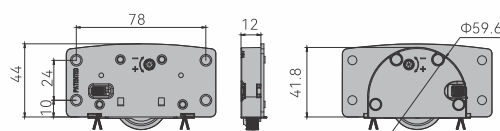

Wardrobe size, for Recessed Installation (Optional) with regular track
(W = Cabinet Width = Rail Length)

Length	Internal Code
2.44 metres	Z-HS45R-T2D-T2
3.66 metres	Z-HS45R-T2D-T3

Upper & Down Rail



Top Panel



Bottom Panel

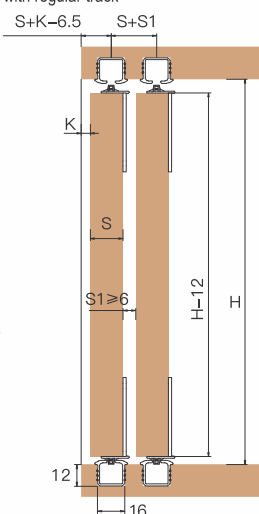

Wardrobe size, for Surface Installation
(W = Cabinet Width = Rail Length)

Length	Internal Code
2.44 metres	Z-HS45R-T2
3.66 metres	Z-HS45R-T3

Top Track



Decorative Cover



Bottom Track

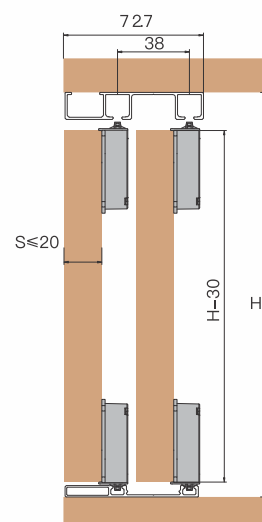
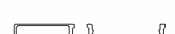

Hi Slide 45 Reversible - Soft close

Damper Installation and Rail Installation

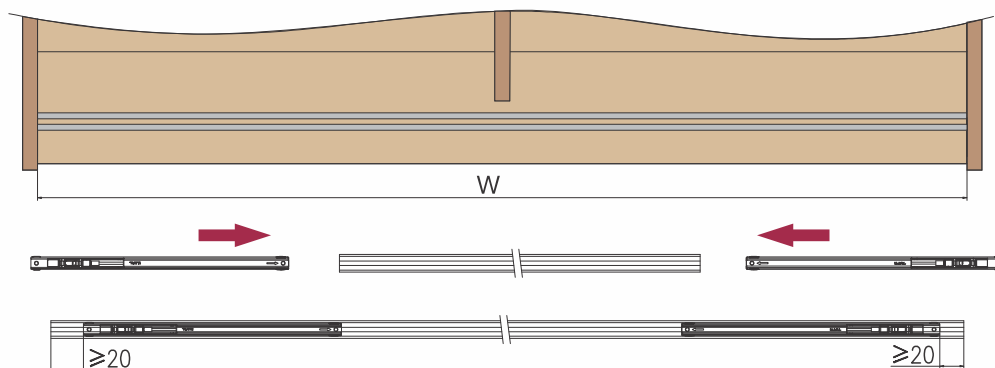

Runner Installation (For recessed integration)

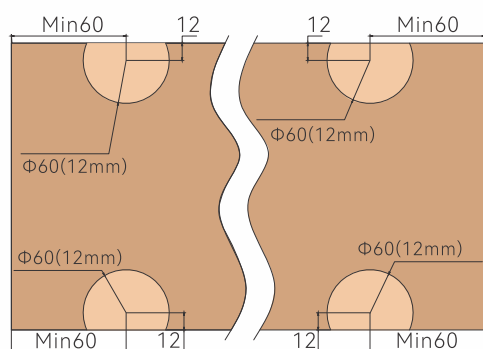

Runner Installation (For surface integration)

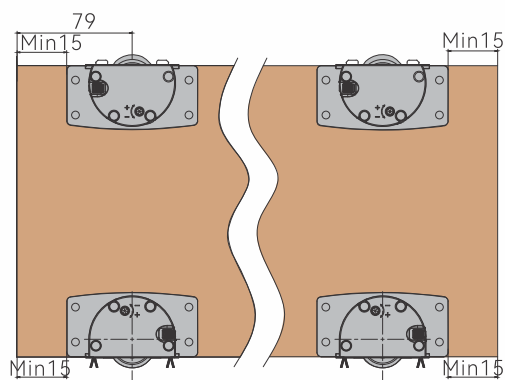

Door Panel Installation and Door gap regulation

For recessed

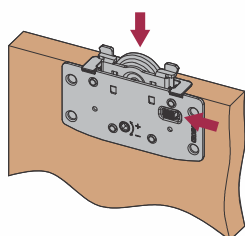

Before install door,
lock the button

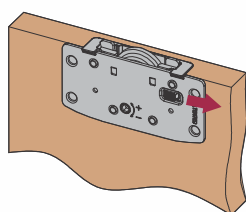

After install panel,
loose the button

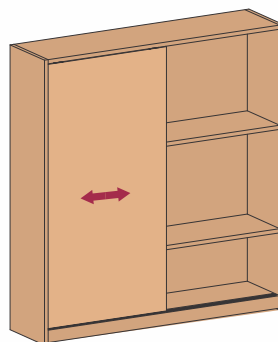

Push the door at the end to position
the damper, adjust the door's horizontal.

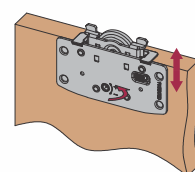

Lock the damper
Push the door at the end to position
the damper, adjust the door's horizontal.

For surface

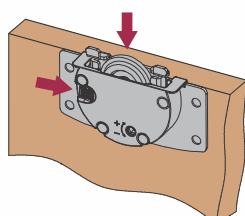

Before install door,
lock the button

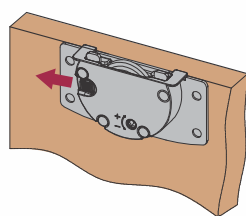

After install panel,
loose the button

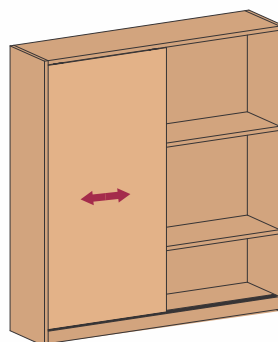

Push the door at the end to position
the damper, adjust the door's horizontal.

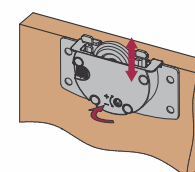

Push the door at the end to position
the damper, adjust the door's horizontal.

Pro-Lift



Special Features

- Specially designed pro lift piston for overhead cabinet shutters which supports the door and keep it open.
- Pro-lift progressive version allows the shutter to stay in the desired position at different angles.
- Ideal for overlay shutters and inset shutter

Specifications

Code Nos.	Force	Finish
ZPLC-06	60N	Silver
ZPLC-08	80N	
ZPLC-10	100N	
ZPLC-12	120N	
ZPLC-15	150N	
ZPLC-20	200N	
ZPLC-25	250N	

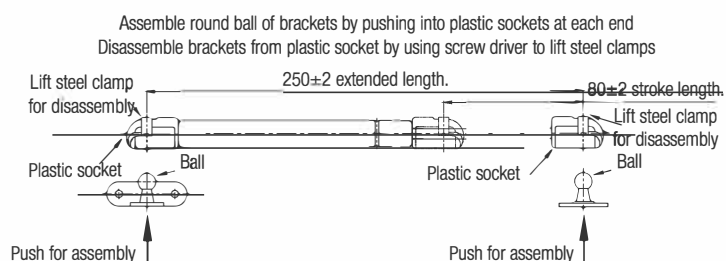
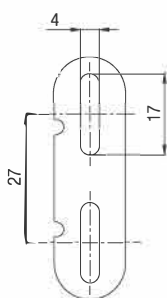
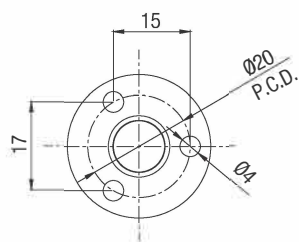

For overlay shutters

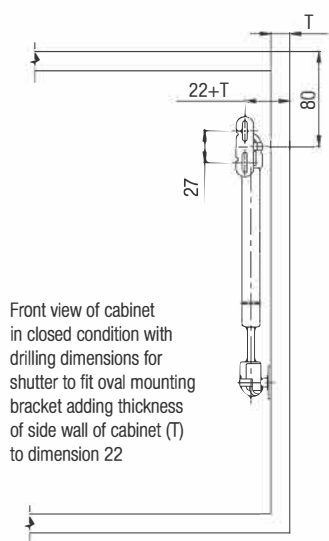

Front view of cabinet in closed condition with drilling dimensions for shutter to fit oval mounting bracket adding thickness of side wall of cabinet (T) to dimension 22

Fig. 1

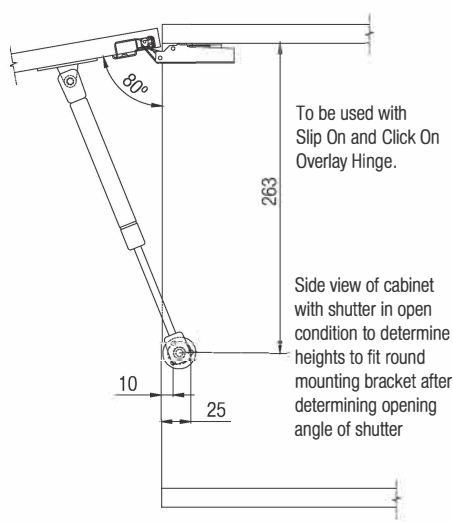

Side view of cabinet with shutter in open condition to determine heights to fit round mounting bracket after determining opening angle of shutter

Fig. 2

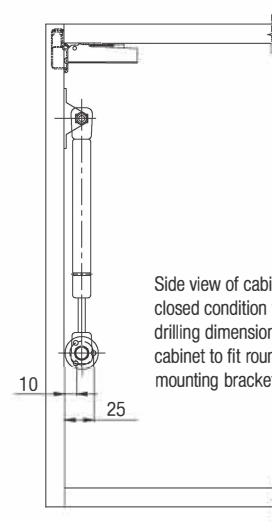

Side view of cabinet in closed condition with drilling dimensions for cabinet to fit round mounting bracket

Fig. 3

Pro-Lift

For inset shutters

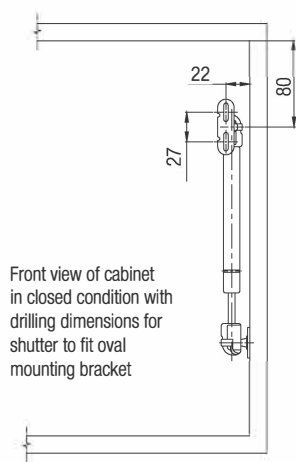

Fig. 1

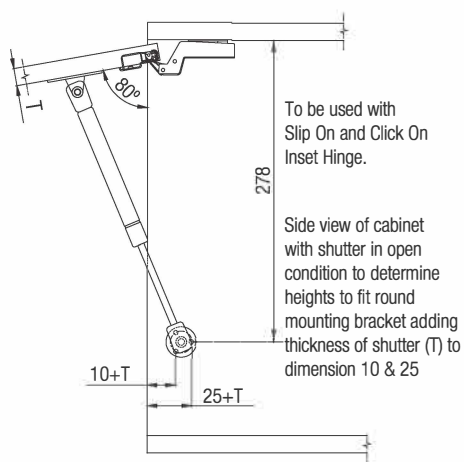

Fig. 2

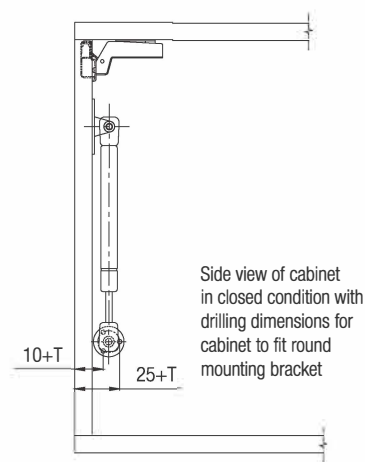
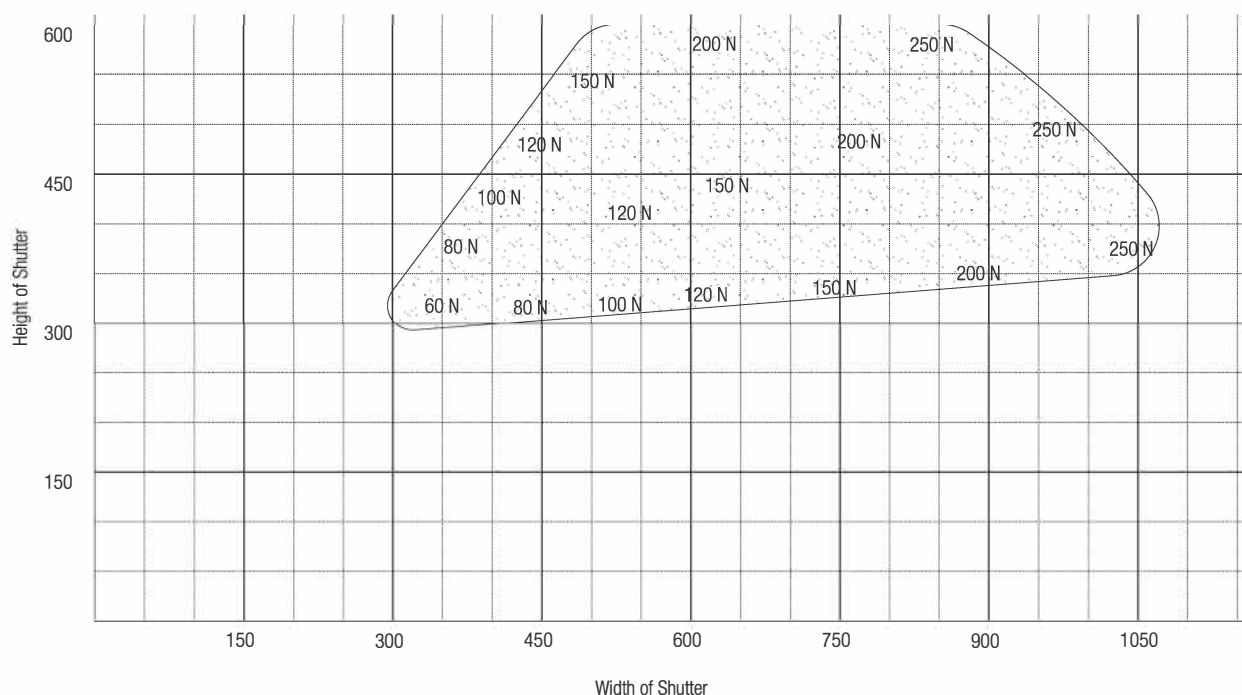

Fig. 3



Recommended Size of Shutter for two gas pumps

Note :- Graph Shown is for 18mm thick MDF Shutters,
Sizes may vary depending on the Thickness & Type of Shutters



Caution

- High pressure.
- Do not dismantle or damage.
- Do not expose to heat or fire.

ZiPro-Lift Flap Door System

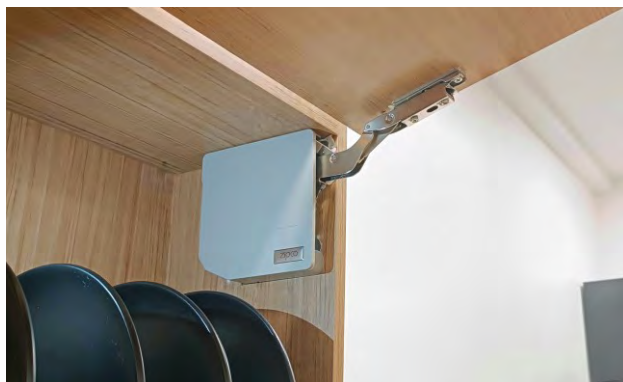

Special Features

- Suitable for upturning wooden door & aluminum-frame door
- 3D adjustment for panel
- Cabinet Height: 300-500 mm
- Cabinet Width: 600-1200 mm
- Panel Thickness: 16/19/22/26/28mm

Specifications

Code No.	Load Capacity	Finish
ZL-FDSM	6 - 8 kg	Grey
ZL-FDSH	8 - 10 kg	

Space requirement

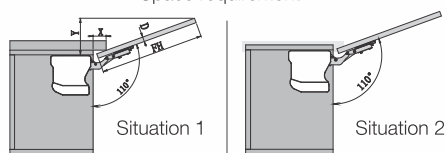

D (mm)	16	18	22	26	28
X (mm)	43	39	30	18	12
Y (mm)	$Y = FH \times 0.31 - 15 + D$				

Lift body (left & right) / Opening angle: 110°

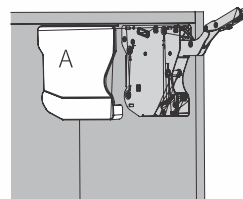
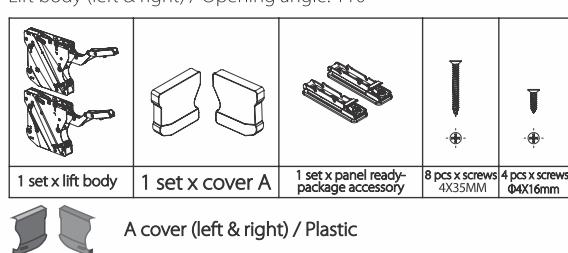

A cover (left & right) / Plastic

Fitting Instructions

fixed position

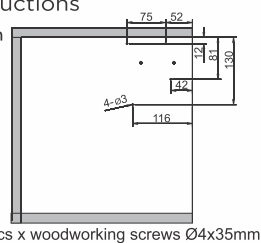

4 pcs x woodworking screws Ø4x35mm

T=panel thickness

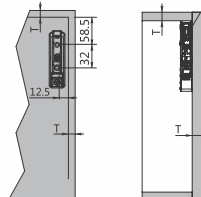

Panel installation size

4 pcs x woodworking screws (ø4x16mm) Use for fixing the aluminum panel
 $58.5 + T = \text{Total length}$ $12.5 + T = \text{Total length}$

Minimum door gap

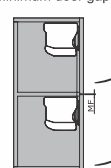

MF is 2 mm at opening

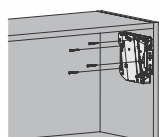

Align the positioning holes and lock the woodworking screws

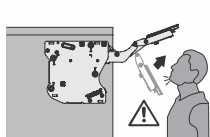
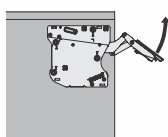

Don't be hurt by up spring lever, Don't press down the lever without the panel installed

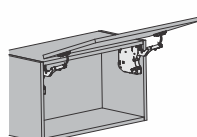

Panel installation

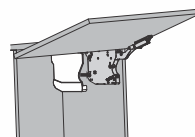
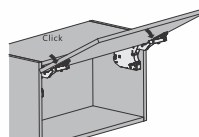

Hovering adjustment

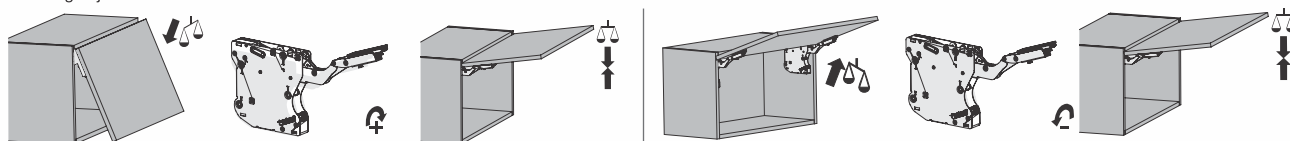

3D adjustment of Panel

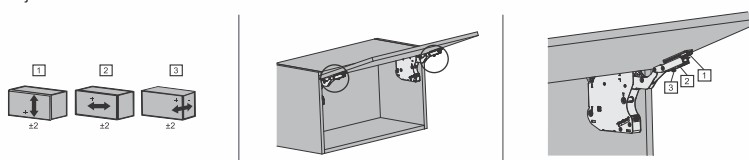

Disassembly

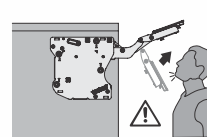
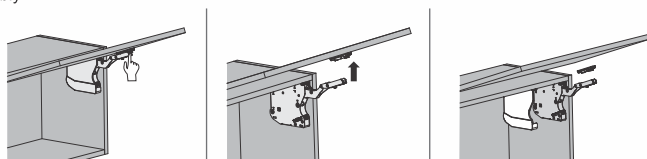

Don't be hurt by up spring lever



If the panel is not installed, do not press down on lever

Plinth Screw Round



Special Features

- Plastic insert moulded screws.
- Ideal as a cost efficient leg cum leveler, used with Cross nut or Self tapping inserts

Specifications

Code No.	'X'	'Y'	Finish
Z-PSR610	M6	10mm	Plated / Nylon
Z-PSR624	M6	24mm	
Z-PSR640	M6	40mm	
Z-PSR824	M8	24mm	

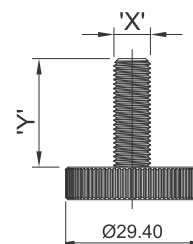

Shoe Rack Fittings



Special Features

- Three partitions give ample storage.
- Manufactured out of high impact plastic for long life.

Specifications

Code Nos.	Finish
6/3/SRF/BL	Black

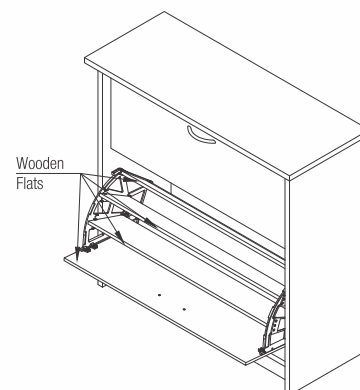

Fitting Instructions

1. Drill Ø20.0 mm hole of 12.0mm deep on side walls of the cabinet. Fix the Rectangular Cross nut into the hole with its teeth and push the Fixed Bush into the hole. (Ref. Fig. 1)
2. Join left and right Tilting Brackets with wooden flats. Use Guide Bush through the Tilting Brackets to screw on to the Fixed Bush on either side with M4 screws provided. (Ref. Fig. 2)
3. Fix Stopper as shown in (Ref. Fig. 3)

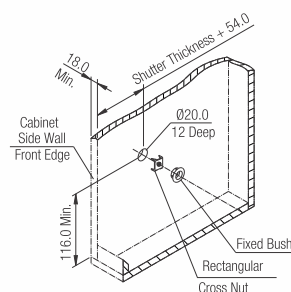

Fig.1

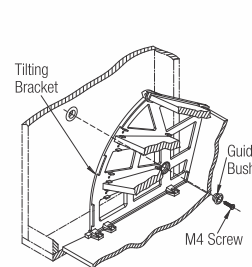

Fig.2

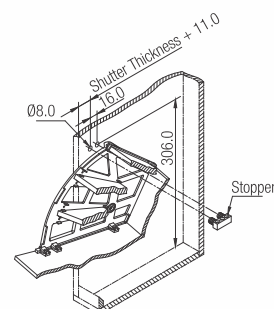
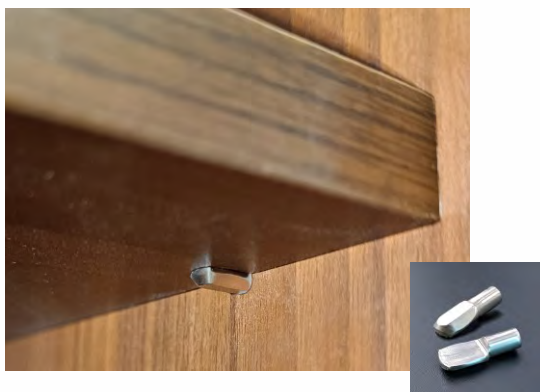

Fig.3

Cabinet Shelf Support



Special Features

- Designed for wooden shelf in cabinet
- Load capacity per piece 16Kg.
- Simple, cost effective and easy to fit

Specifications

Code Nos.	Load / Piece	Finish
Z-CSS3	16 Kgs.	ZW

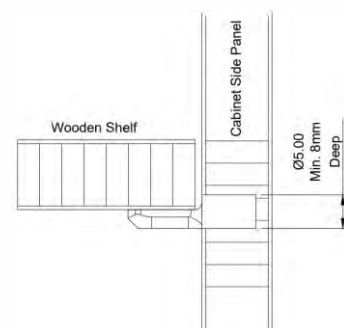

Bird Spikes

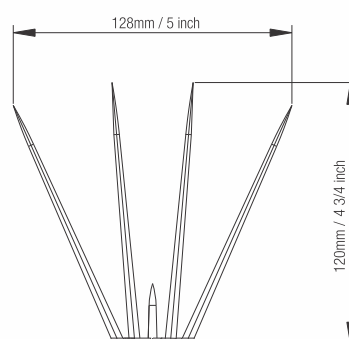
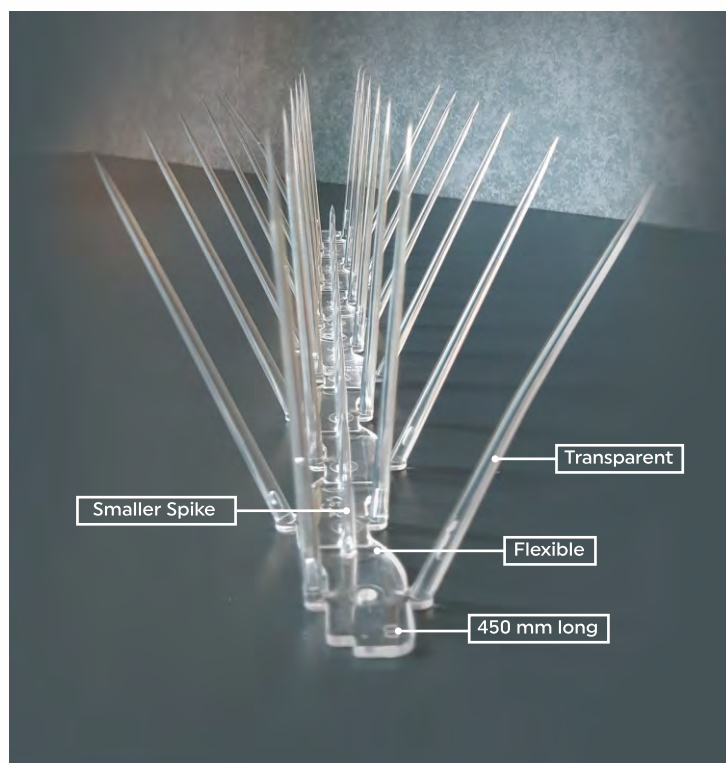

Special Features

- Humane method to stop birds, pest or vermin from landing and roosting on ledges, roofs of buildings.
- **Harmless** : Does not harm birds as they do not land and fly away.
- Smaller spike prevents rats and other vermin. Ideal for compound walls.
- **Flexible** : Can be applied on curved surfaces, circular pillars and it can be to length for exact fit.
- Being made of Polycarbonate -
 - a) **Weather Resistant**: It is suitable to withstand any kind of adverse climatic condition and temperature.
 - b) **Safe** : It is non - conductive and safe, can be easily attached to TV discs/antennas or cables running across the ledges / buildings.
 - c) **Cost Saving** : Easy to install, maintenance free and keeps the building clean and free from bird droppings.

Specifications

Code No.	Size	Finish
6/4/BS 18	450 mm	Clear



Watch Video

Installation Guidelines:

The **first step** is to measure the length and width of the area that you want protected. It is important that the entire surface be covered with the spike strips so that birds cannot land behind them and build their nests. In some situations, more than one row may be needed.

The **second step** is cleaning up the mess left behind by the birds like bird droppings, nesting materials etc. It is recommended that this area also be disinfected to remove parasites and germs due to presence of bird droppings. Use extreme care when cleaning as bird droppings are the cause of many infectious diseases. We recommend you use a dustmask, gloves and when working at heights of over two meters, it is recommended that a safety harness be used. Make sure the surface is dry after cleaning.

The **third step** is to determine how to attach the strip. Use wood screws to fix the spikes on to wooden surfaces. When attaching the spike strips to concrete, stone or any other hard surfaces, use an outdoor construction grade adhesive, like Silicon glue. Use a thick layer of adhesive if surface is uneven. When attaching to Pipes, we recommend plastic cable ties to secure the spike strips in place. This is also easy to remove if you need to do any maintenance and the spikes need to be removed.

Appliance Castors



Swivel Castor

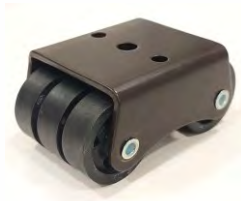

Fixed Wheel



Swivel Castor (Bearing)



Fixed Wheel (Bearing)

Special Features

- Appliance castors are ideal for heavy appliances like fridge, washing machine and cooking range.
- Available in fixed and mounted swivel.
- Also with nylon or phenolic (fibre) wheels.

Specifications

Appliance Castors (without bearings)

Model		Wheel Dia. (mm)	Set Height 'A' (mm)	Plate Size (mm)	Set Hole Dia. mm	Load per Wheel (Kgs.)
Fixed 4-Wheel (Nylon)	1/4/FN4C	32	38	39 x 49	6.5	50
Fixed 4-Wheel (PU)	1/4/FPU4C	34				67
Swivel 4-Wheel (Nylon)	1/4/SN4C	32	38	55 x 58	6.5	75
Swivel 4-Wheel (PU)	1/4/SPU4C	34				100
Fixed 6-Wheel (Nylon)	1/4/FN6C	32	44	40 x 63	5	50
Fixed 6-Wheel (PU)	1/4/PU6C	34				67
Swivel 6-Wheel (Nylon)	1/4/SN6C	32	47	58 x 98	7	75
Swivel 6-Wheel (PU)	1/4/SPU6C	34				100

Appliance Castors (with bearings)

Model	Code Nos.	Wheel Dia. (mm)	Set Height 'A' (mm)	Plate Size (mm)	Set Hole Dia. mm	Load per Wheel (Kgs.)
Fixed 4-Wheel	1/4/FBW4C	32	38	39 x 49	6.5	84
Swivel 4-Wheel	1/4/SBW4C	32	38	55 x 58	6.5	125
Fixed 6-Wheel	1/4/FBW6C	32	44	40 x 63	5	84
Swivel 6-Wheel	1/4/SBW6C	32	47	58 x 98	7	125

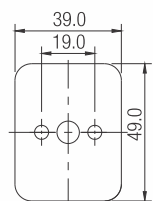

Fix Mounted with 4 wheel

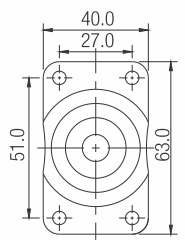

Swivel Mounted with 4 wheel

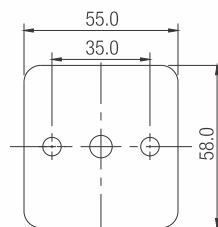

Fix Mounted with 6 wheel

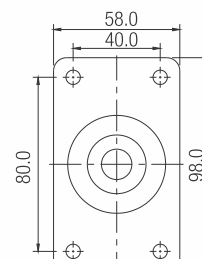

Swivel Mounted with 6 wheel

Swivel Castors







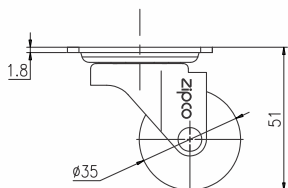
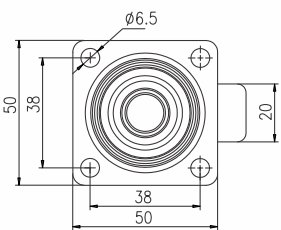

Specifications

Model	Code Nos.	Wheel Dia. mm	Load/ Wheel Kgs.	Material	Finish
Swivel Castor Ø35mm with brake	1/5/P35 PB	Ø35	25	Polycarbonate	Fumed
Swivel Castor Ø35mm without brake	1/5/P35 P	Ø35	25		
Swivel Castor Ø50mm with brake	1/5/P50 PB	Ø50	35		
Swivel Castor Ø50mm without brake	1/5/P50 P	Ø50	35		
Swivel Castor Ø75mm with brake	1/5/P75 PB	Ø75	45		
Swivel Castor Ø75mm without brake	1/5/P75 P	Ø75	45		

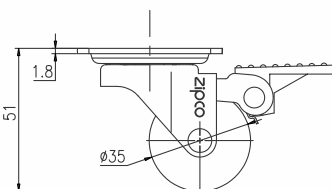
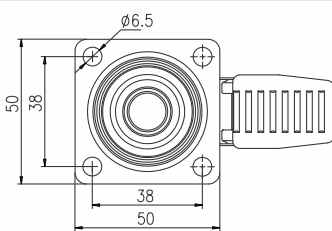
Special Features

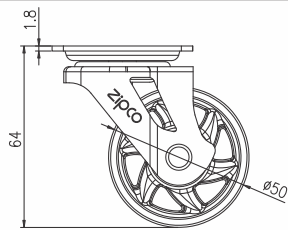
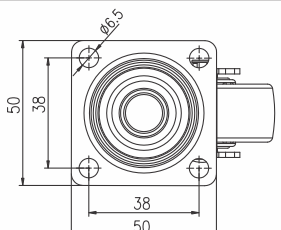
- Designed for higher loads to suit various applications.
- Plate type mount with brake and without brake.
- Ruggedly constructed with double ball bearing to take load.
- Material: Polycarbonate.

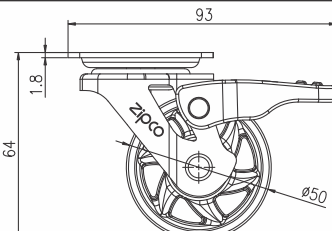
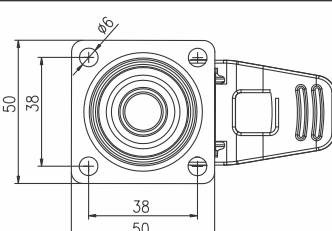
1/5/P35 P			
1/5/P35 PB			
1/5/P50 P			
1/5/P50 PB			

Swivel Castors

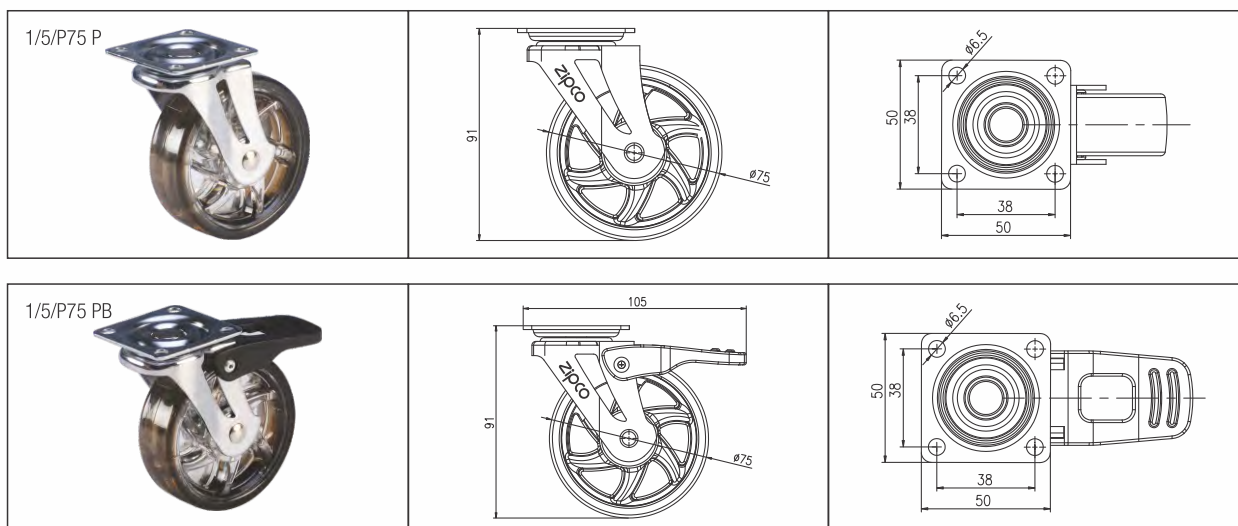

Twin Wheel Castors



Special Features

- Twin wheel castor are designed for smooth running and long life.
- Manufactured out of glass filled nylon.
- Available in 2 type mounts - Plate & Thread.

Specifications

Model	Code Nos.	Wheel Dia. (mm)	Mounting	Set Height 'A' (mm)	Load/ Wheel (Kgs.)	Material	Finish
Twin Wheel (Plate / Thread)*	1/1/N40	40	Plate:40x40mm; Hole Dia: 5mm 'C' distance of holes: 30mm Thread: M10	57 (Plate) 52 (Thread)	20	Nylon	Black
Twin Wheel with brake (Plate / Thread)*	1/1/N40B	40	Plate:40x40mm; Hole Dia: 5mm 'C' distance of holes: 30mm Thread: M10	57 (Plate) 52 (Thread)			
Twin Wheel (Plate / Thread)*	1/1/N50	50	Plate:40x40mm; Hole Dia: 5mm 'C' distance of holes: 30mm Thread: M10	64 (Plate) 61 (Thread)	35		
Twin Wheel with brake (Plate / Thread)*	1/1/N50B	50	Plate:40x40mm; Hole Dia: 5mm 'C' distance of holes: 30mm Thread: M10	64 (Plate) 61 (Thread)			

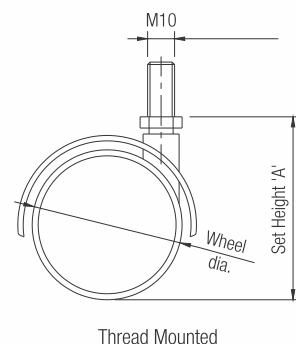
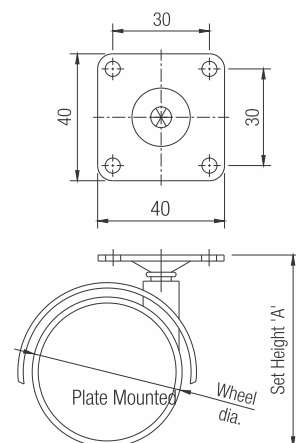

*Add 'P' or 'T' after the code for castor with Plate or Thread respectively.

Friction Stay SS



Special Features

- Made of 201 Stainless steel
- Applicable in wood, aluminum or PVC windows.
- Stack height: 13mm
- Max. opening: 60° for 203mm & 88° for 254/305/356/406mm
- Self-cleaning design.

Specifications

Item	Code Nos.	Size in mm	Window Size (HxW) in mm	Max. Load	Stack Height	Min. Width for Stays	No. of Bars	Finish
Friction Stay (60°)	ZFRS 813	203	400 - 230	8	13	19	4	SS
Friction Stay SS (13 mm Stack Ht.)	ZFRS 1013	254	600 - 280	12	13	19	4	
	ZFRS 1213	305	800 - 330	18	13	19	4	
	ZFRS 1413	356	950 - 380	22	13	19	4	
	ZFRS 1613	406	105 - 430	28	13	19	4	

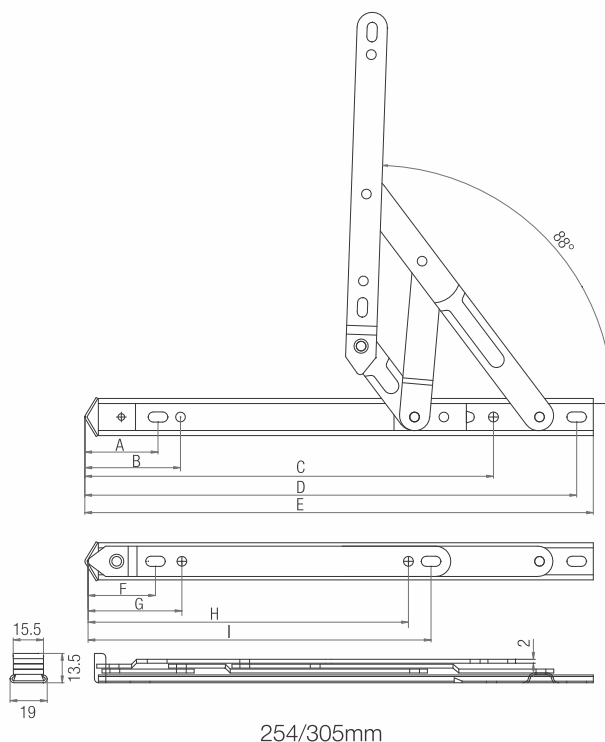
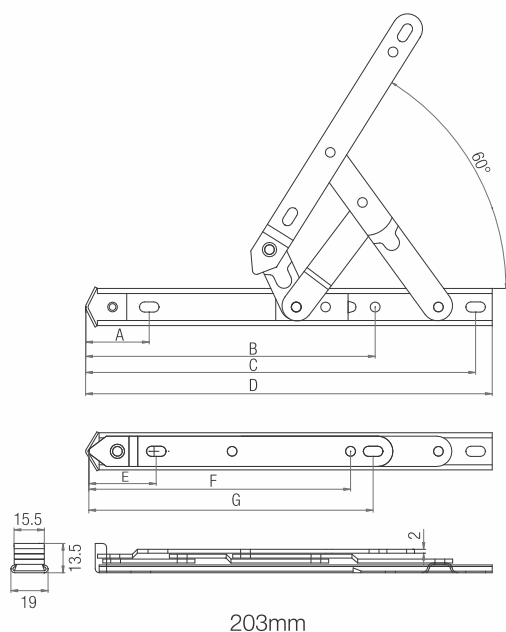

Technical Parameters

Specifications	High.Total	A	B	C	D	E	F	G	H	I	Window style	Open angle
203mm	13	32	113	194	203	34.5	133.5	145	—	—	Flat. open	60°
254mm	13	32	44.5	209	251.5	260.5	34.5	48	163.5	176	Flat. open	88°
305mm	13	32	44.5	212	296	305.5	34.5	48	175.5	191	Flat. open	88°

Friction Stay SS

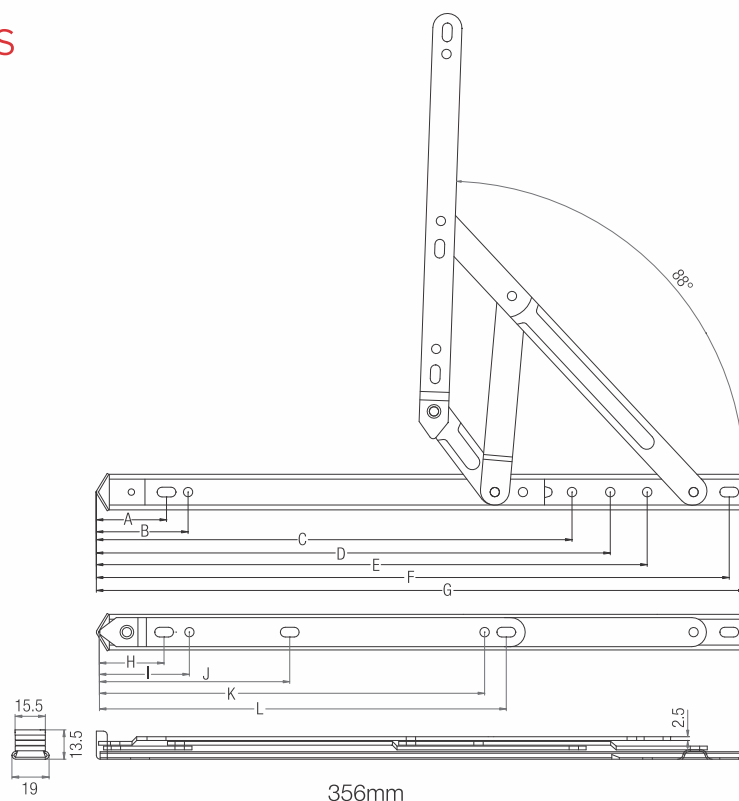

356mm

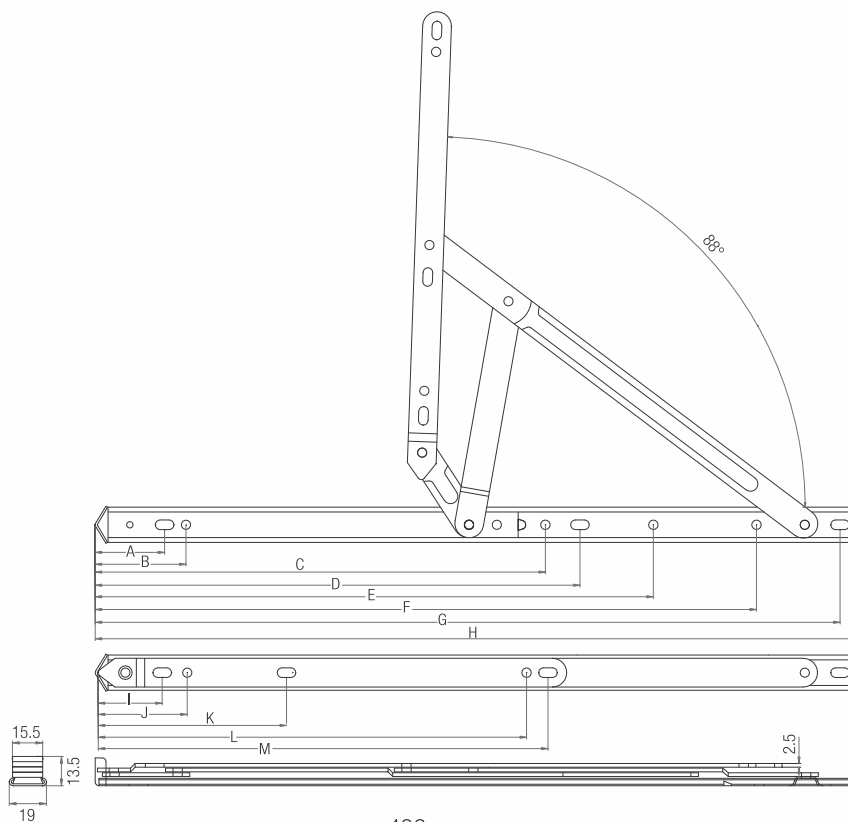

406mm

Technical Parameters

Specifications	High.Total	A	B	C	D	E	F	G	H	I	J	K	L	M	Window style	Open angle
356mm	13.5	32	44.5	252.5	273	292.5	336.5	346	34.5	48	101.5	205	218	—	Flat. open	88°
406mm	13.5	32	44.5	241.5	261	300.5	356	400	410	34.5	48	101.5	230.5	243	Flat. open	88°

Door Closer 101 - Basic



Special Features

- Adjustable Section of Closing Speed: 120° - 15°
- Adjustable Section of Latching Speed: 15° - 0°
- The door closer is suitable for various doors, such as, wooden door, metal door, glass door, aluminum door, etc.
- The door closer can be designed for non-hold open and 90° hold open.
- Speed adjustment: the fastest closing speed can do within 3 seconds from 90°, the slowest closing can be more than 60 seconds.

Specifications

Code No.	Max. Door Width (mm)	Max Door Weight (kgs)	Finish
ZDC-101-B	500-800	25-45	Silver
ZDC-101-B-BL			Black



INSTALLATION INSTRUCTION

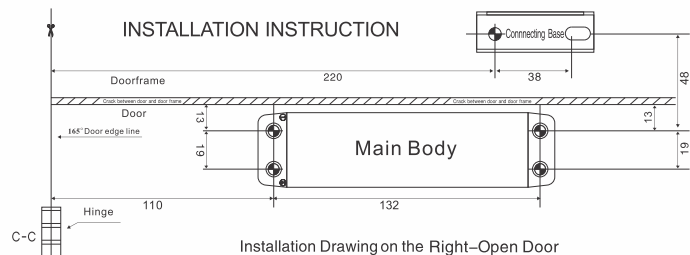

The 1st adjustments screw controls the 1st segment closing speed
The 2nd adjustments screw controls the 2nd segment closing speed
clockwise for slow, and counterclockwise for fast.

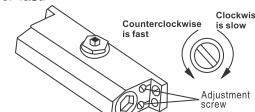
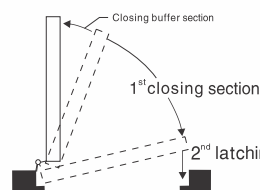

Notice:

Notice:
Not to turn out the adjustment
screw from body surface,
Otherwise, it will be oil leakage
and can not work anymore.

INSTALLATION INSTRUCTION

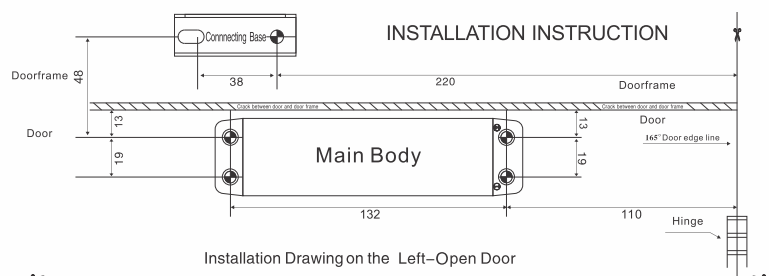

The door closer is suitable for left-open door and right-open door installation.
Please follow the below instruction to decide the open direction before installation.

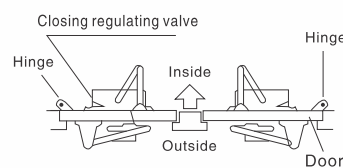

Left-open door Right-open door

Installation process

1. According to the size on the above drawing, take off and paste it on the door with the adhesive plaster, mark 4 holes on the door and 2 holes on the connecting holder of door frame and then drill holes of Ø5.0mm.

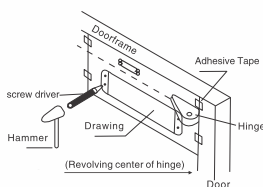

2. Install the main body according to the position of holes on the door, to install the main body and fixed by 4 screws. 4 holes of Ø5.0mm.

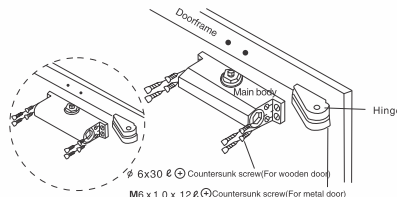

3. Fix the connecting base according to the position of holes on the door frame, to install the connecting holder and fixed by 2 screws.

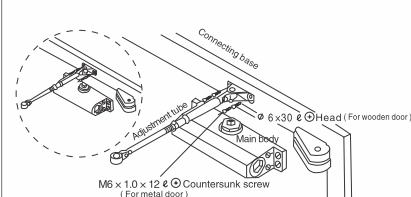

4. Install the supporting plate on the door and fixed by screws.

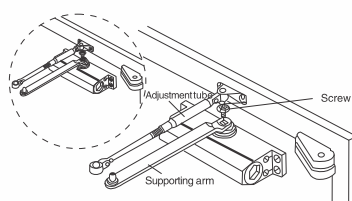

- Combine the supporting plate and adjustment link to regulate the adjustment link to make it perpendicular to the door and fix the adjustment link and supporting plate by screws.

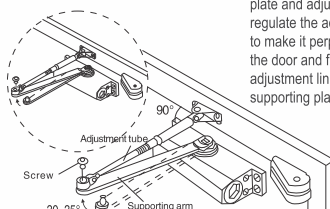

6. Complete the installation, Put on the cap and adjust the speed screws as requestment.

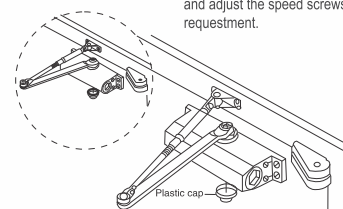

Door Closer 201 - Basic



Special Features

- Adjustable Section of Closing Speed: 120° - 15°
- Adjustable Section of Latching Speed: 15° - 0°
- The door closer is suitable for various doors, such as wooden door, metal door, glass door, aluminum door, etc.
- The door closer can be designed for non-hold open and 90° hold open.
- Speed adjustment: the fastest closing speed can do within 3 seconds from 90°, the slowest closing can be more than 60 seconds.

Specifications

Code No.	Max. Door Width (mm)	Max Door Weight (kgs)	Finish
ZDC-201-B	600-950	45-60	Silver
ZDC-201-B-BL			Black

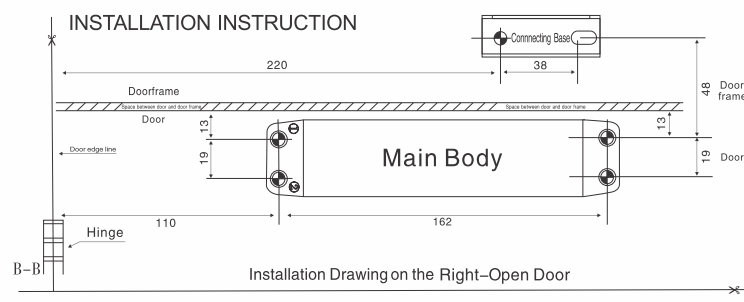

The 1st adjustments screw controls the 1st segment closing speed
The 2nd adjustments screw controls the 2nd segment closing speed clockwise for slow, and counterclockwise for fast.

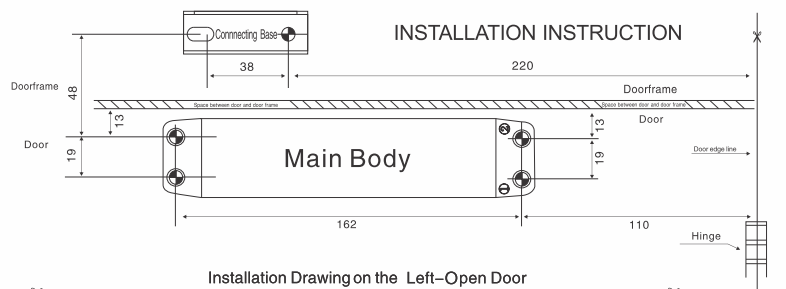
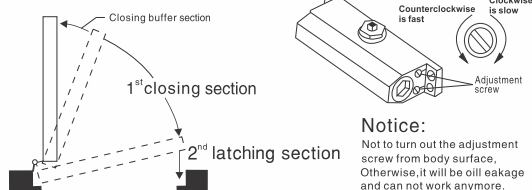

The door closer is suitable for left-open door and right-open door installation.
Please follow the below instruction to decide the open direction before installation.

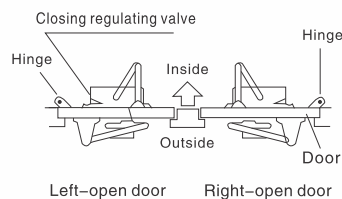

Installation process

1. According to the size on the above drawing, take off and paste it on the door with the adhesive plaster, mark 4 holes on the door and 2 holes on the connecting holder of doorframe and then drill holes of Ø5.0mm.
2. Install the main body according to the position of holes on the door, to install the main body and fixed by 4 screws.
3. Fix the connecting base according to the position of holes on the doorframe, to install the connecting holder and fixed by 2 screws.
4. Install the supporting plate on the door and fixed by screws.
5. Combine the supporting plate and adjustment link regulate the adjustment link to make it perpendicular to the door and fix the adjustment link and supporting plate by screws.
6. Complete the installation put on the gear cap to finish this installation.

Floor Spring 90



Special Features

- Max. opening angle : 120°
- Hold open angle : 90°
- Open in both directions

Specifications

Code No.	Max. Door Width (mm)	Max Door Weight (kgs)	Finish
ZDFS-90	900	90	Brushed Steel



Fitting Instructions

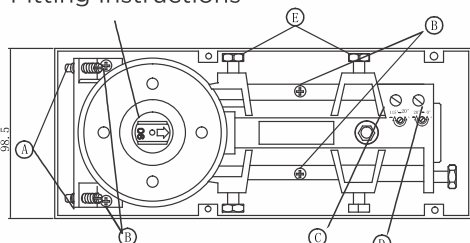

- A = Fixing Screw
 B = Height Adjustment Screw
 C = Regulation Valve 90°~20°
 D = Regulation Valve 20°~0°
 E = Left & Right Adjusting Screws
 F = Pivot Centre

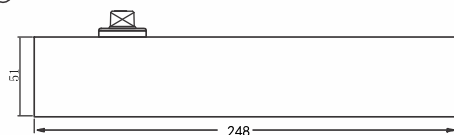

- 1 = Insert Piece
 2 = Cover Plate
 3 = Fixing screw M5x6

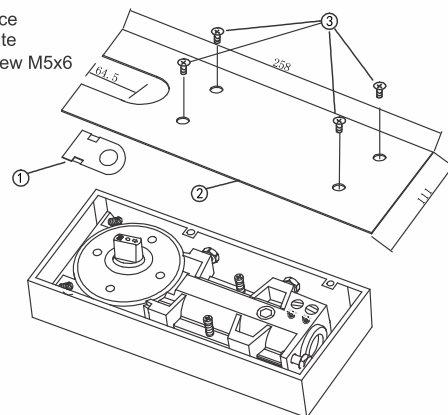

1. Preparation works

Mill or route door and frame to accept relevant top centre parts.

2. Top Centre. frame portion

To change the extended "throw" of the pivot pin 3 proceed as follows: Unscrew shoulder screw 4, turn. adjustment screw 1 counter clockwise until pivot pin 3 and rocker arm 2 can be removed. Reassemble in pivot pin 3. Maximum "throw" is achieved with rocker arm 2 in position A.

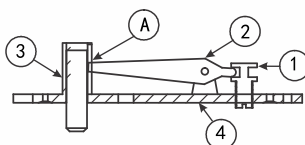

3. Top Centre. door portion

Install pivot to door section as shown. Ensure that the top centre is Properly aligned with floor spring.

4. Installation of door

Bring door gently down onto floor spring; open door to gain access to top centre; lower pivot pin 3 into bearing by turning adjustment screw 1 clockwise.

Ensure proper engagement of pivot pin into door portion of top centre.

5. Attachment of cover plate

Secure cover plate 5 to top centre frame portion by using two (2)M4x6 screws provided.

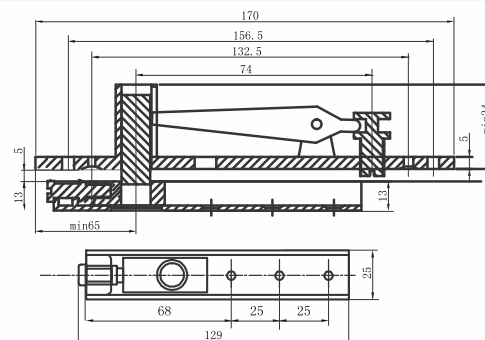
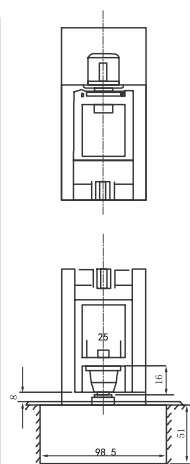
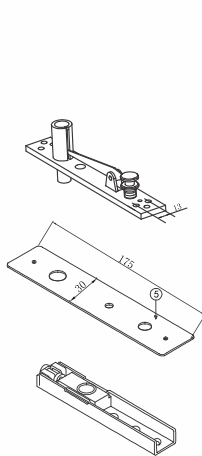

Ensure that top centre is properly aligned with floor spring.

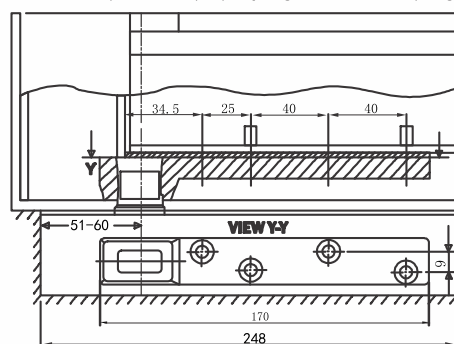

Adjustment in cement box: To adjust the position of floor spring in cement box Loosen fixing screws (A). Move floor spring to required position and use screws (B) for height adjustment. Retighten screws (A) after adjustment.

Centre hung doors: For centre hung doors, floor spring should be in centre of cement box. Maximum door opening angle is 120° in each direction. For door opening upto 120° door stop MUST BE FITTED. Ensure that top centre is properly aligned with floor spring.

Adjustment of Closing Speed: To Regulating Valves (C) & (D). (C) decrease closing speed, (D) increase closing speed.

Valve C : controlled closing range 90°-20°. Valve D : controlled closing range 20°-0°.

Attachment of Cover Plate: Press insert piece (1) into gap behind spindle and secure cover plate (2) to floor spring with fixing screw (3)

Floor Spring 120



Special Features

- Max. opening angle : 130°
- Hold open angle : 90° - 105°
- Open in both directions

Specifications

Code No.	Max. Door Width (mm)	Max Door Weight (kgs)	Finish
ZDFS-120	1200	120	Brushed Steel



Fitting Instructions

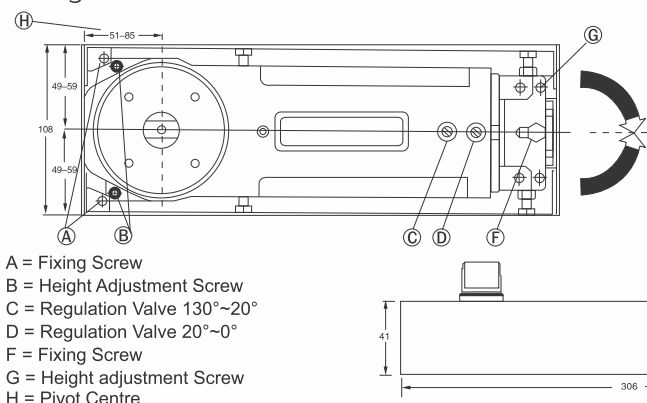

- 1 = Insert Piece
2 = Cover Plate
3 = Fixing screw M5x6

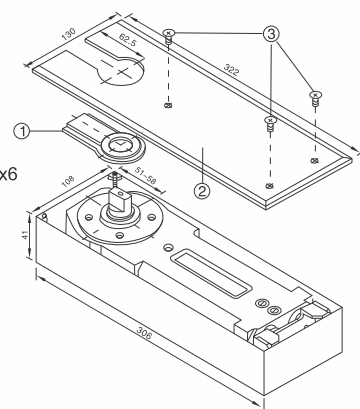

1. Preparation works

Mill or route door and frame to accept relevant top centre parts.

2. Top Centre. frame portion

To change the extended "throw" of the pivot pin 3 proceed as follows: Unscrew shoulder screw 4, turn. adjustment screw 1 counter clockwise until pivot pin 3 and rocker arm 2 can be removed. Reassemble in pivot pin 3. Maximum "throw" is achieved with rocker arm 2 in position A.

3. Top Centre. door portion

Install pivot to door section as shown. Ensure that the top centre is Properly aligned with floor spring.

4. Installation of door

Bring door gently down onto floor spring; open door to gain access to top centre; lower pivot pin 3 into bearing by turning adjustment screw 1 clockwise. Ensure proper engagement of pivot pin into door portion of top centre.

5. Attachment of cover plate

Secure cover plate 5 to top centre frame portion by using two (2) M4x6 screws provided.

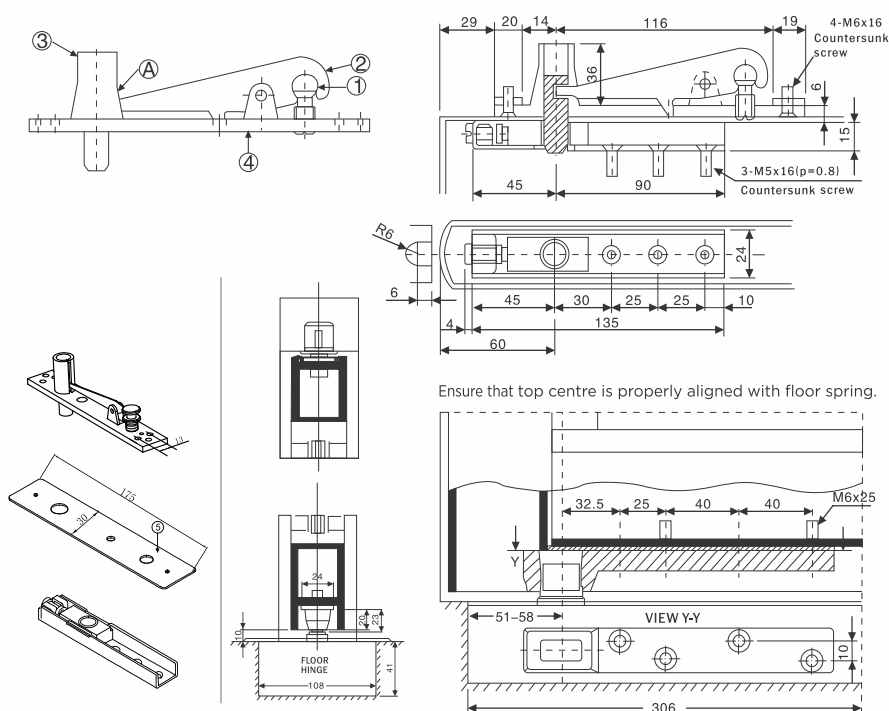

Adjustment in cement box: To adjust the position of floor spring in cement box, (7mm (L) x 10mm (W) x 4mm (H) Loosen fixing screws (A) and (F). Move floor spring to required position and use screws (B) and (G) for height adjustment. Retighten screws (A) and (F) after adjustment.

Centre hung doors: For centre hung doors, floor spring should be in centre of cement box. Maximum door opening angle is 130° in each direction. For door opening upto 130° door stop MUST be fitted. Ensure that top centre is properly aligned with floor spring.

Adjustment of Closing Speed: To Regulating Valves (C) & (D), (C) decrease closing speed, (D) increase closing speed.

Valve C : controlled closing range 130°~20°. Valve D : controlled closing range 20°~00°.

Attachment of Cover Plate: Press insert piece (1) into gap behind spindle and secure cover plate (2) to floor spring with fixing screw (3).

Concealed Door Hinges



Noise Reduction



Standard

Special Features

- Zinc die cast body.
- 180° opening of shutter.
- Hinges are concealed.

Specifications

Item	Code Nos.	Size (mm)	A	B	C	D	E	F	a	b	c	Load (Kgs.)	Recommended Board Thickness	Finish
Concealed Door Hinges - Standard	4/2/CDH 3	13 X 45	13	45	9	5	18	19	31	4.5	—	5	20mm	Antique / Satin Nickel Plated
	4/2/CDH 4	13 X 60	13	60	9	6	18	30.5	47	4.5	—	10	20mm	
	4/2/CDH 5	16 X 70	16	70	11	7	22.5	34	—	—	—	15	25mm	Satin Nickel Plated
Concealed Door Hinges - Noise Reduction	4/2/CDH 6 NR	19 X 95	19	95	13	9	27	51.2	74	6	—	25	30mm	
	4/2/CDH 8 NR	28 X 118	28	117	22	9.5	41	61.5	93.3	—	87.8	40	40mm	

Fitting Instructions

1. Route the board using the dimensions from the chart as shown in fig. 1.
2. Fit the hinge into the cavity and screw it with the screws provided.

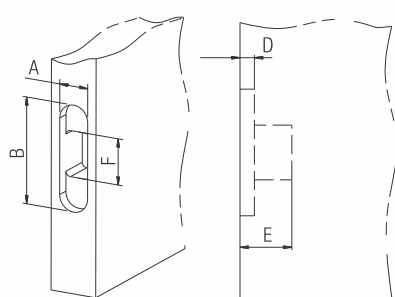
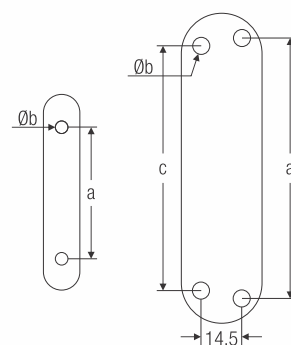
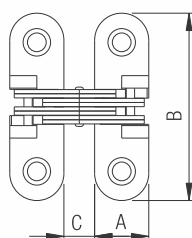
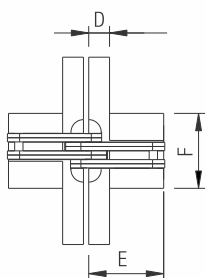

Fig. 1



Butt Hinges - SS



Special Features

- Manufactured out of stainless steel
- Build for long life and smooth working
- Suitable for doors of different size and weight

Specifications

Code No.	Size	Finish
Z-BH-W312	75 x 50 x 2.5 mm	SS
Z-BH-W316	75 x 47 x 1.45 mm	
Z-BH-W412	100 x 60 x 2.4 mm	
Z-BH-W413	100 x 75 x 2.65 mm	
Z-BH-W512	125 x 68 x 2.4 mm	
Z-BH-W513	125 x 75 x 2.85 mm	
Z-BH-W613	150 x 75 x 2.95 mm	



Drilling Diagram

Glass Door Handles

Glass Door Handle - D
(SS 202)



Glass Door Handle - H
(SS 202)

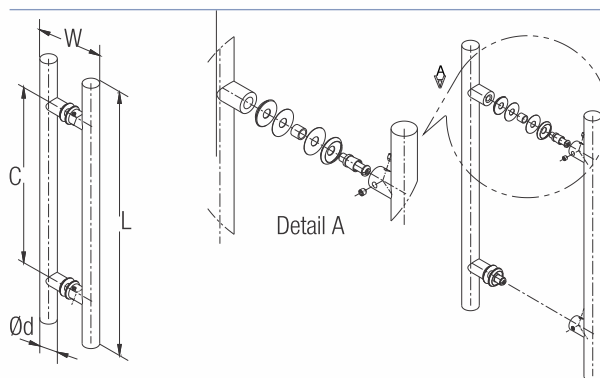
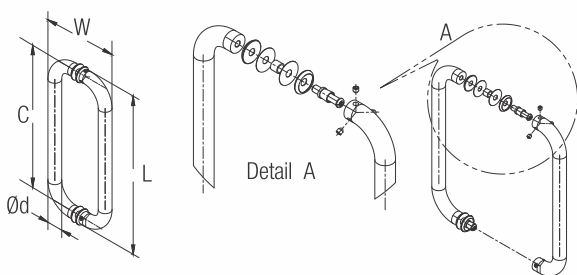

Specifications

Code Nos.	Ød	L	W	C	Finish
ZD-GDH-1925	Ø19mm	269mm	130mm	250mm	Brushed Steel
ZD-GDH-2230	Ø22mm	322mm	133mm	300mm	
ZD-GDH-2545	Ø25mm	475mm	150mm	450mm	
ZD-GDH-3260	Ø32mm	632mm	164mm	600mm	

Code Nos.	Ød	L	W	C	Finish
ZH-GDH-2215	Ø22mm	250mm	122mm	150mm	Brushed Steel
ZH-GDH-2520	Ø25mm	300mm	135mm	200mm	
ZH-GDH-2530	Ø25mm	450mm	134mm	300mm	
ZH-GDH-3245	Ø32mm	600mm	160mm	450mm	
ZH-GDH-3275	Ø32mm	1000mm	161mm	750mm	

Right Angle Basket - Plain

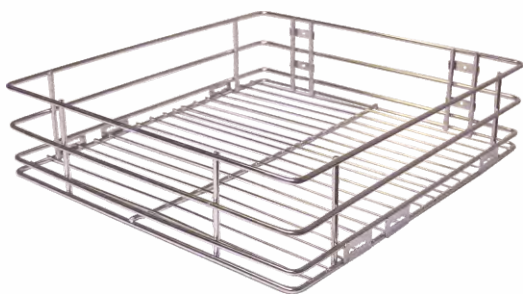

Special Features

- For storing all kinds of kitchen articles conveniently.
- Manufactured out of stainless steel and electro polished.
- Designed to be used with 'Zipco' Ball Bearing Slides by direct assembly onto the mounting plates provided on all baskets.

Specifications

Code Nos.	Size in mm		
	Width	Depth	Height
ZRA-15-16-4	380	405	100
ZRA-15-16-6	380	405	150
ZRA-15-16-8	380	405	200
ZRA-15-18-4	380	455	100
ZRA-15-18-6	380	455	150
ZRA-15-18-8	380	455	200
ZRA-15-20-4	380	505	100
ZRA-15-20-6	380	505	150
ZRA-15-20-8	380	505	200
ZRA-17-20-4	430	505	100
ZRA-17-20-6	430	505	150
ZRA-17-20-8	430	505	200
ZRA-19-20-4	480	505	100
ZRA-19-20-6	480	505	150
ZRA-19-20-8	480	505	200
ZRA-21-20-4	530	505	100
ZRA-21-20-6	530	505	150
ZRA-21-20-8	530	505	200

Right Angle Basket - Cup & Saucer

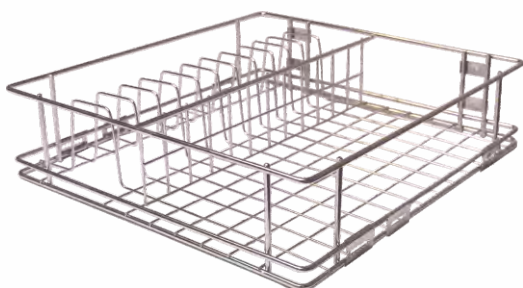

Special Features

- For storing cups & saucers conveniently.
- Manufactured out of stainless steel and electro polished.
- Designed to be used with 'Zipco' Ball Bearing Slides by direct assembly onto the mounting plates provided on all baskets.

Specifications

Code Nos.	Size in mm		
	Width	Depth	Height
ZRA-15-16-4 CS	380	405	100
ZRA-15-18-4 CS	380	455	100
ZRA-15-20-4 CS	380	505	100
ZRA-17-20-4 CS	430	505	100
ZRA-19-20-4 CS	480	505	100
ZRA-21-20-4 CS	530	505	100

Right Angle Basket - Plate



Specifications

Code Nos.	Size in mm		
	Width	Depth	Height
ZRA-15-16-6 PL	380	405	150
ZRA-15-18-6 PL	380	455	150
ZRA-15-20-6 PL	380	505	150
ZRA-17-20-6 PL	430	505	150
ZRA-19-20-6 PL	480	505	150
ZRA-21-20-6 PL	530	505	150

Special Features

- For storing plates conveniently.
- Manufactured out of stainless steel and electro polished.
- Designed to be used with 'Zipco' Ball Bearing Slides by direct assembly onto the mounting plates provided on all baskets.

Right Angle Basket - Thali

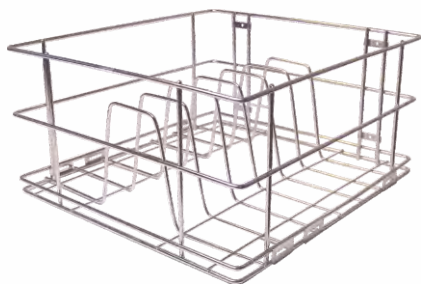

Specifications

Code Nos.	Size in mm		
	Width	Depth	Height
ZRA-15-16-8 TH	380	405	200
ZRA-15-18-8 TH	380	455	200
ZRA-15-20-8 TH	380	505	200
ZRA-17-20-8 TH	430	505	200
ZRA-19-20-8 TH	480	505	200
ZRA-21-20-8 TH	530	505	200

Special Features

- For storing thalis conveniently.
- Manufactured out of stainless steel and electro polished.
- Designed to be used with 'Zipco' Ball Bearing Slides by direct assembly onto the mounting plates provided on all baskets.

Right Angle Half Bottle Rack



Specifications

Code Nos.	Size in mm		
	Width	Depth	Height
ZRA-15-20-6 HBR	380	505	150
ZRA-17-20-6 HBR	430	505	150
ZRA-19-20-6 HBR	480	505	150

Special Features

- For storing all kind of kitchen articles & bottles conveniently.
- Manufactured out of stainless steel & electro polished.
- These elegantly designed baskets have width of 380, 430, 480.
- Designed to be used with 'Zipco' Ball Bearing Slides by direct assembly onto the mounting plates provided on all baskets.

Right Angle Basket - Cutlery



Right Angle Basket - Cutlery
(ZRA-21-20-4 CT)



Right Angle Basket - Cutlery Eco
(ZRA-21-20-4 CT E)

Special Features

- For convenient storage and access of various cutlery.
- Manufactured out of stainless steel and electro polished.
- Designed to be used with 'Zipco' Ball Bearing Slides by direct assembly onto the mounting plates provided on all baskets.

Specifications

Item	Code Nos.	Size in mm		
		Width	Depth	Height
Right Angle Basket - Cutlery	ZRA-15-20-4 CT	380	505	100
	ZRA-17-20-4 CT	430	505	100
	ZRA-19-20-4 CT	480	505	100
	ZRA-21-20-4 CT	530	505	100
Right Angle Basket - Cutlery Eco	ZRA-15-20-4 CT E	380	505	100
	ZRA-17-20-4 CT E	430	505	100
	ZRA-19-20-4 CT E	480	505	100
	ZRA-21-20-4 CT E	530	505	100

Right Angle Kitchen Utensil Basket

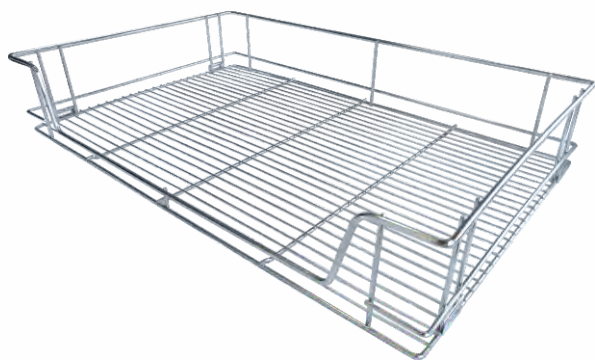

Special Features

- For storing utensils conveniently.
- Manufactured out of stainless steel and electro polished.
- These elegantly designed baskets have widths of 700mm and 800mm.
- Recommended to be used with 'Ebco' Heavy Duty Telescopic Drawer Slides using U-clamp and basket clamp.

Specifications

Code Nos.	Size in mm		
	Width	Depth	Height
ZRA 28-20-5 UB	700	505	135
ZRA 32-20-5 UB	800	505	135

Dinner Set Basket

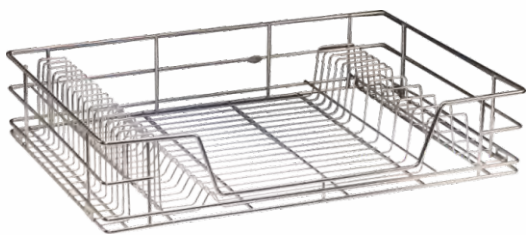

Special Features

- To store complete dinner set comprising plates, serving bowl etc conveniently.
- Manufactured out of stainless steel & electro polished.
- Recommended to be used with 'Ebco' Heavy Duty Telescopic Drawer Slides using U-clamp and basket clamp.

Specifications

Code Nos.	Size in mm		
	Width	Depth	Height
ZDSB 28-20-6	710	505	150
ZDSB 32-20-6	810	505	150

Kitchen Grain Drawer



Special Features

- For storing grain and oil can conveniently.
- Manufactured out of stainless steel and electro polished.
- Recommended to be used with 'Ebco' Heavy Duty Telescopic Drawer Slides using U-clamp and basket clamp.

Specifications

Code Nos.	Size in mm		
	Width	Depth	Height
ZKGD 16-20-14	405	505	350
ZKGD 20-20-14	500	500	350

Basket Clip

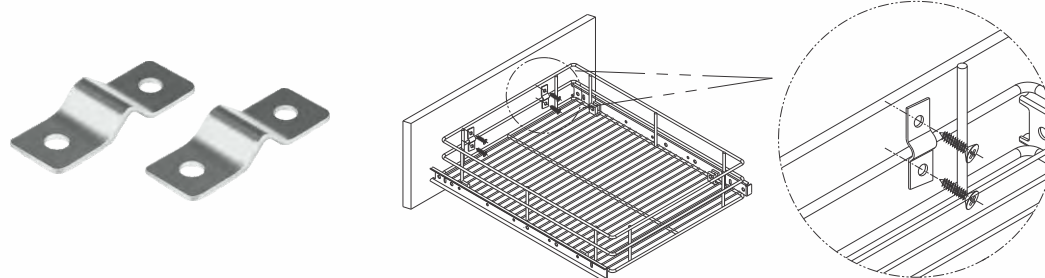

Special Features

- Basket clips are used to mount drawer facia onto the basket.

Specifications

Code No.	Finish
7/8-BCSS	SS

Bottle Pullout SS Soft Close



Special Features

- Ideal solution for kitchen narrow base cabinets where small and different things can be stored in an organized manner.
- Comes in full set with Baskets, Concealed slides & Mounting kit.
- This concealed drawer slide model is compact and uses minimal space below the basket.
- In-built Soft closing mechanism ensures gentle closing of the shutter.
- Load capacity: 30kg
- Available in three sizes:
100mm (For 150mm cabinet)
150mm (For 200mm cabinet)
200mm (For 250mm Cabinet)

Specifications

Item	Code Nos.	Size	Finish	Pcs. / Set
Bottle Pullout - SS Soft Close (2 Tier Full Set with Basket / Concealed Slides and Clip)	ZBPOSC2-100	100mm	SS 304	Set
	ZBPOSC2-150	150mm	SS 304	
	ZBPOSC2-200	200mm	SS 304	

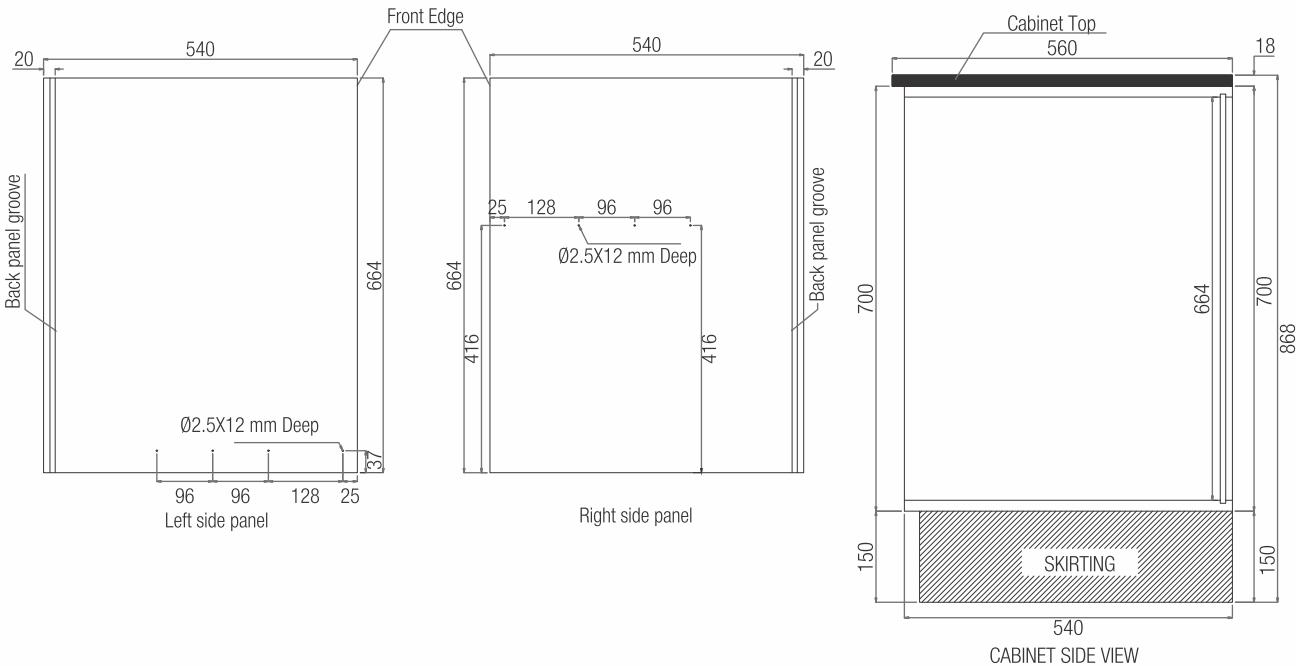

Side Pullout

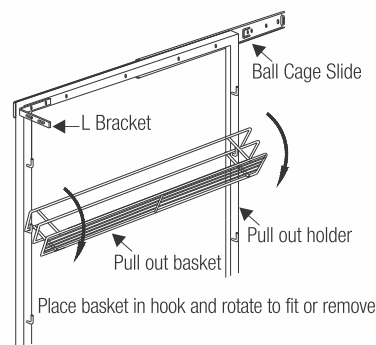

Specifications

Side Pullout Frameless				
Type	Code Nos.	Size in mm		
		Width	Depth	Height
3 Tier	ZSP0B 4 - 20 - 21 T	100	505	533
	ZSP0B 8 - 20 - 21 T	200	505	533
2 Tier	ZSP0B 4 - 20 - 17 D	100	505	432
	ZSP0B 6 - 20 - 17 D	150	505	432
	ZSP0B 8 - 20 - 17 D	200	505	432

Special Features

- For storing detergent bottles and other bottles under the counter in narrow spaces.
- Manufactured out of stainless steel and electro polished.
- Also available Frameless Side pullout baskets which can directly mount on slides.
- Recommended to use Zipco / Ebco 400mm & 500mm depth slides.

Code Nos.	Side Pullout Baskets Size in mm			Min. Internal cabinet width in mm
	Width	Depth	Height	
ZRA 4-16-3 SPB	100	405	75	150
ZRA 6-16-3 SPB	150	405	75	200
ZRA 8-16-3 SPB	200	405	75	250
ZRA 4-20-3 SPB	100	505	75	150
ZRA 6-20-3 SPB	150	505	75	200
ZRA 8-20-3 SPB	200	505	75	250

Side Pullout Holders		
Code Nos.	Size in mm	
	Width	Height
ZSPH 16-23	400	580
ZSPH 20-19	500	480
ZSPH 20-23	500	580
ZSPH 22-23	550	580
ZSPH 24-23	600	580

To be used with Side Pullout Holder.

Kitchen Carrousel Unit-Wire



Special Features

- Kitchen carrousel unit is for efficient and convenient utilisation of corner space.
- Manufactured out of stainless steel and electro polished.
- Height between carrousel baskets is adjustable.
- Centre pipe is height adjustable.
- Individual rotation of carrousel baskets provided.
- Locking system provided that stops carrousel basket in predetermined position.
- Min. cabinet internal height required: 720mm.
- Load capacity: 20Kgs.

Specifications

Code Nos.	Diameter	'A'	'B'
ZKC 26W	650	700	455
ZKC 30W	750	800	505

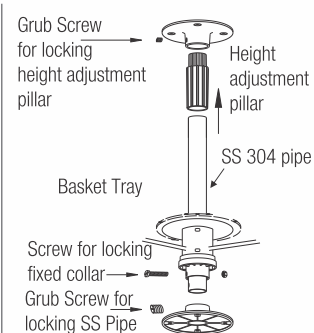
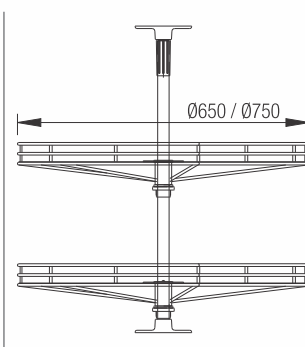
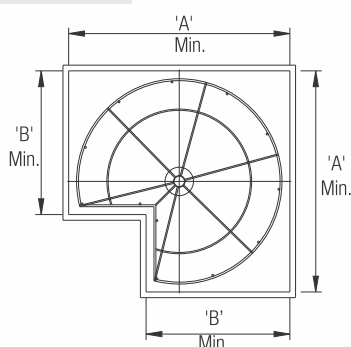

Kitchen Drawer Rack -Thali/Plate

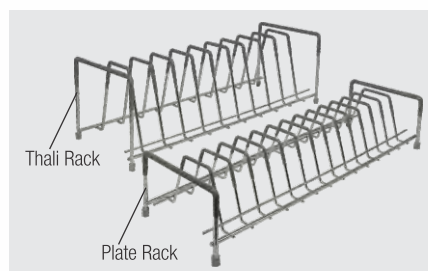

- Portable Kitchen Plate & Thali rack.
- Can be positioned inside drawers, cabinets, or on the kitchen countertop.
- Designed for convenience, has a handle grip so that it can be comfortably carried.
- Has PU coating to protect thalis/plates from scratches.
- Rubber bush prevents the rack from moving, slipping, or scratching the surface on which it is placed.

Specifications

Item	Code Nos.	Width 'A' (mm)	Depth 'B' (mm)	Height 'C' (mm)	Finish
Kitchen Drawer Rack-Thali	ZKDR-18T	453	163	146	SS
	ZKDR-20T	503	163	146	
Kitchen Drawer Rack-Plate	ZKDR-18P	453	136	91	
	ZKDR-20P	503	136	91	

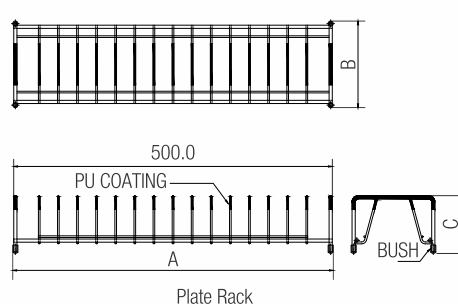
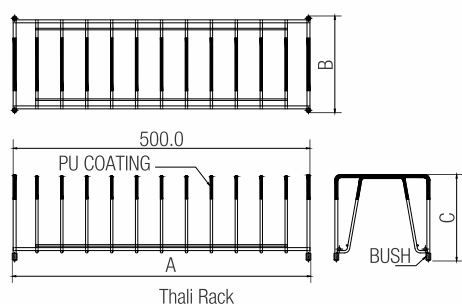

Kitchen Glass Rack, Plate Rack and Drip Tray

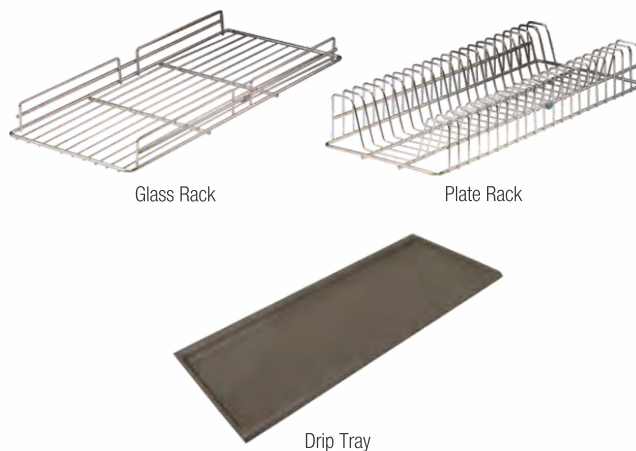

Special Features

- Elegantly designed for good aesthetics and made out of SS 304 for long life.
- Ideal kitchen accessories to store Plates & Glasses.

Specifications

Items	Code Nos.	Size in mm			Internal Cabinet Width 'X'
		Width	Depth	Height	
Glass Rack	ZGR 22-10	559	255	47	564
	ZGR 24-10	595	255	47	600
	ZGR 28-10	705	255	47	710
	ZGR 30-10	755	255	47	760
	ZGR 34-10	855	255	47	860
Plate Rack	ZPR 22-10	559	255	91	564
	ZPR 24-10	595	255	91	600
	ZPR 28-10	705	255	91	710
	ZPR 30-10	755	255	91	760
	ZPR 34-10	855	255	91	860
Drip Tray (w/o Rod Support & Anchors)	ZDT 22-10E	534	243	22	564
	ZDT 24-10E	580	243	22	600
	ZDT 28-10E	690	243	22	710
	ZDT 30-10E	740	243	22	760
	ZDT 34-10E	840	243	22	860

Fitting Instructions

1. Choose a suitable cabinet according to the specification of particular products (Fig. 1).
2. Fix the hanger to the side board of the cabinet as shown in Fig. 2.
3. Sizes 275 & 315 (shown in Fig. 2) are for reference only, sizes may vary depending on the height of cabinet.
4. Hang the racks as shown in Fig. 3.

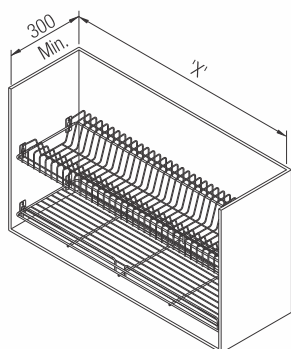

Fig. 1

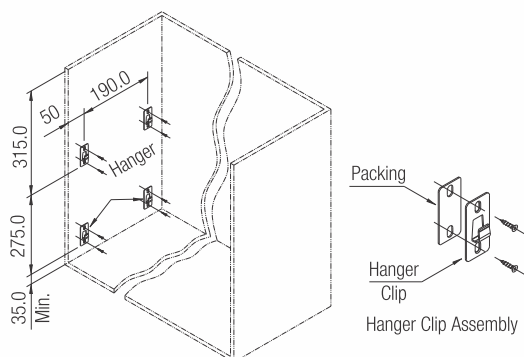

Fig. 2

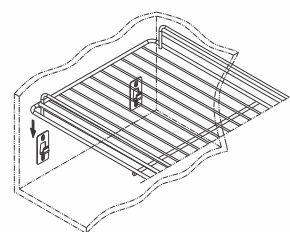

Fig. 3

Kitchen Counter Utility Trolley Basket (2 Tier)



Special Features

- For storing vegetables conveniently.
- Manufactured out of stainless steel & electro polished.
- Designed for easy accessibility.
- Easy to assemble.

Specifications

Code No.	Finish
ZUT 15-12-15	Polished SS

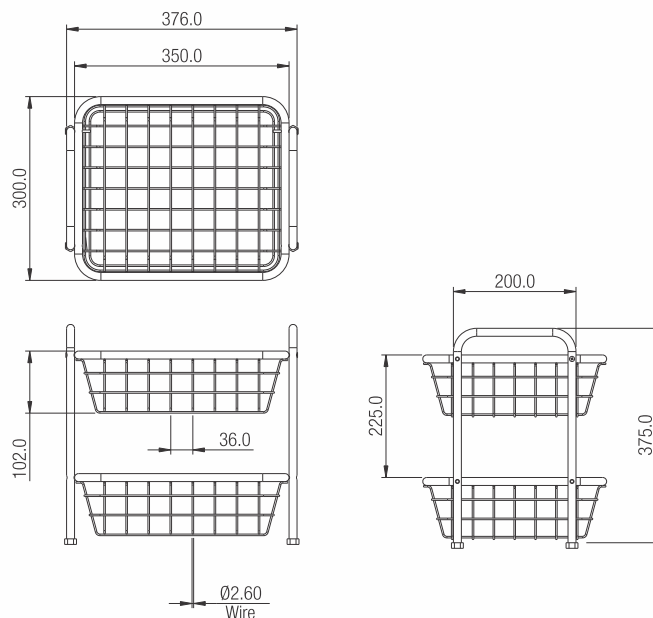

Kitchen Utility Trolley Basket (3 Tier)



Special Features

- For storing vegetables conveniently.
- Manufactured out of stainless steel & electro polished.
- Designed for easy accessibility.
- Easy to assemble.

Specifications

Code No.	Finish
ZUT 15-12-24	Polished SS

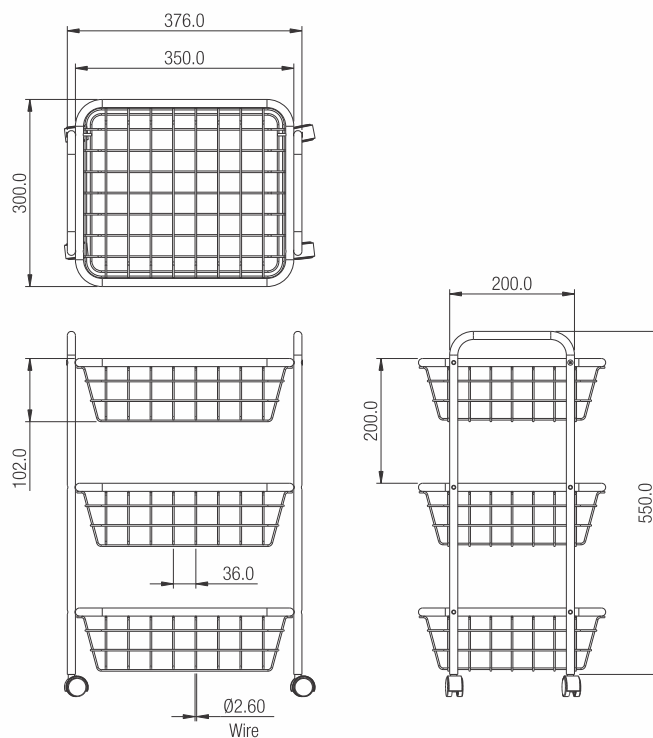

Kitchen Wall Hanging Accessories



SPICE RACK

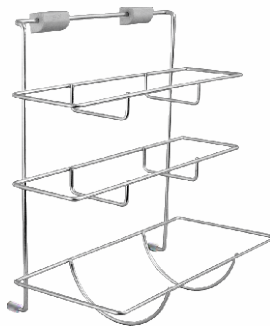

PAPER-TOWEL RACK

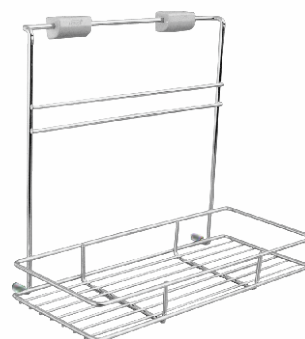

UTILITY RACK



CORNER RACK

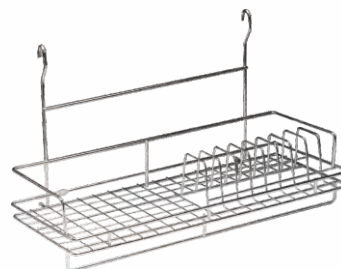

MULTIPURPOSE PLATE RACK

Special Features

- For storing all kinds of bottles and jars conveniently on the wall.
- Manufactured out of stainless steel and electro polished.
- Special rack for corners.
- Special rack for storage of kitchen towels, cling film and aluminium foil.
- Multipurpose plate rack for storing cup & saucers conveniently.

Specifications

Item	Code No.*	Size in mm		
		Width	Depth	Height
Kitchen Spice Rack	ZKWA - S	350	300	150
	ZKWA - S2	500	300	150
Kitchen Paper Towel Rack	ZKWA - T	350	350	165
Kitchen Utility Rack	ZKWA - U	350	300	150
Kitchen Corner Rack	ZKWA - C	350	280	300
Kitchen Multi Purpose Plate Rack	ZKWA - M	610	240	319

*Add 'H' to the existing code for wall hanging models (Hook type)

Wine Glass Holder (Single/ Double)



Special Features

- Ideal for hanging wine glasses.
- Perfect glass organizer for kitchen, restaurant, etc.
- Protect your glasses from getting chipped or cracked.
- The wine glass holder easily mounts under shelves or under cabinets.
- Available in two variations – Single (3 Glasses)/ Double (6 Glasses)
- Size in mm (W X D X H): Single: 350 x 110 x 65/
Double: 350 X 210 X 65
- Finish: Stainless Steel

Specifications

Item	Code Nos.	Size in mm			Finish
		Width	Depth	Height	
Wine Glass Holder (Single)	ZWGHS 4-14-3	110	350	65	SS
Wine Glass Holder (Double)	ZWGHD 8-14-3	210	350	65	SS

Drilling Diagram of Wine Glass Holder- Single

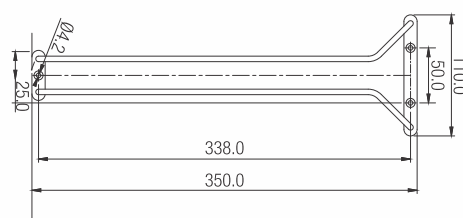

Drilling Diagram of Wine Glass Holder- Double

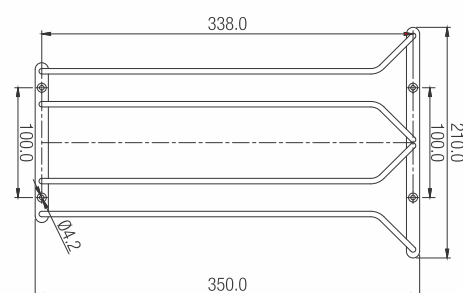

Cup Hanger



Special Features

- Specially designed to hang Cups.
- Space savvy solution to use in kitchen, restaurant, etc.
- Holds up to 8 cups.
- The cup hanger easily mounts under shelves or under cabinets.
- Size in mm (W X D X H): 387 X 105 X 51
- Finish: Stainless Steel

Specifications

Code Nos.	Size in mm			Finish
	Width	Depth	Height	
ZCH-6	105	280	51	SS

Drilling Diagram of Cup Hanger

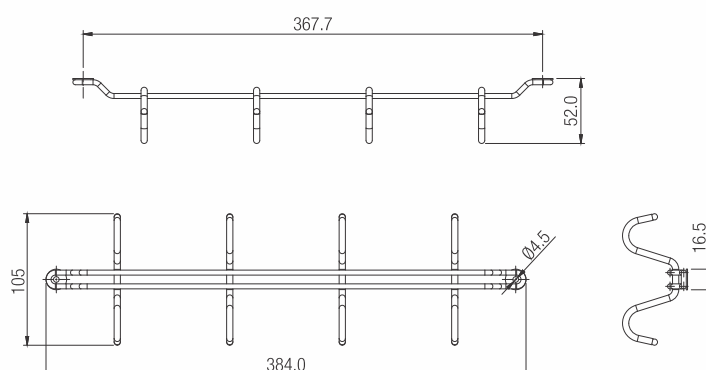

Ladle Caddie & Kitchen Hanger

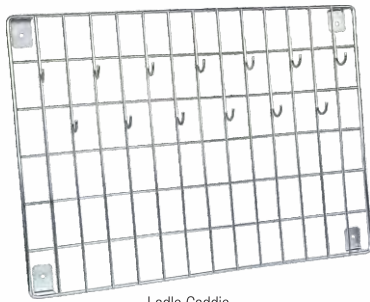

Ladle Caddie



Kitchen Hanger

Special Features

- Ideal for hanging ladles and other kitchen cutlery.
- Manufactured out of stainless steel and electro polished.
- Easy to fit on the wall and convenient.

Specifications

Item	Code Nos.	Size in mm		
		Width	Depth	Height
Ladle Caddie	ZKLC 20-15-2	505	380	50
Kitchen Hanger	ZHR 13-2	333	--	55

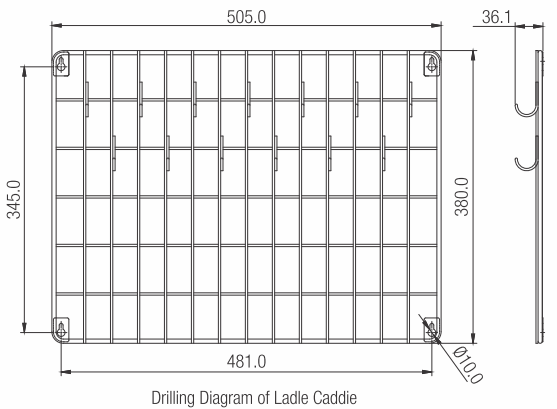

Drilling Diagram of Ladle Caddie

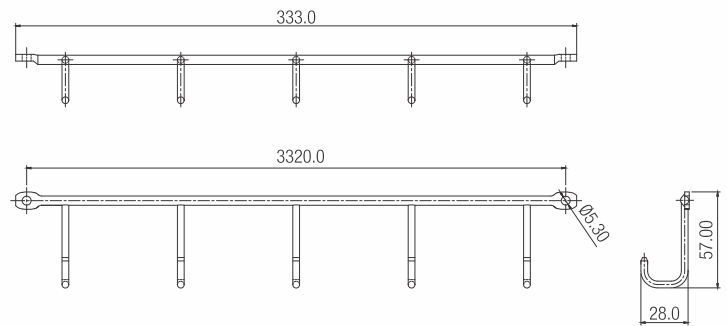

Drilling Diagram of Kitchen Hanger

Kitchen Caddie



Special Features

- For storing various items of cutlery and crockery.
- Manufactured out of stainless steel and electro polished.
- To be fitted on the wall above the kitchen sink.

Specifications

Item	Code No.	Size in mm		
		Width	Depth	Height
Kitchen Caddie	ZKCD 24-10-5	600	240	138

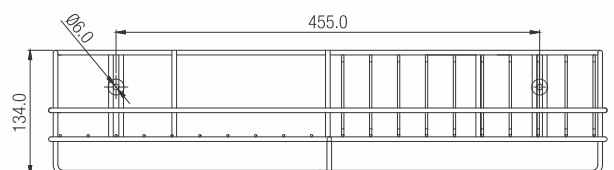
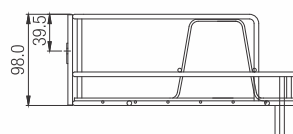
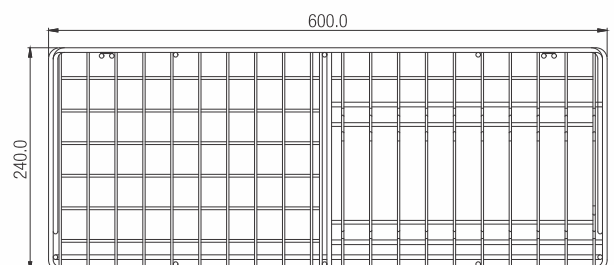

Drilling Diagram of Kitchen Caddie

Detergent Holder



Special Features

- Manufactured out of stainless steel and electro polished.
- For storing detergent bottles conveniently.

Specifications

Code No.	Size (mm)
ZDH 9-8-13	235 X 200 X 330

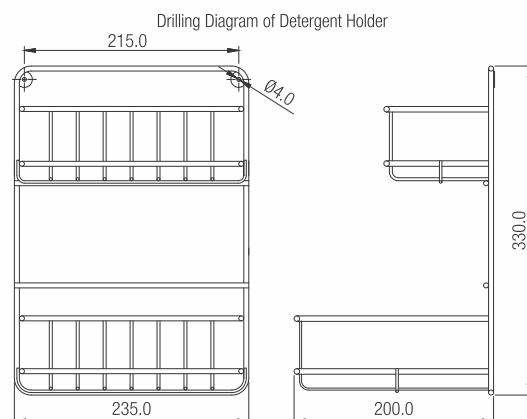

Shutter Bin Basket / Holder



Special Features

- Elegantly designed for good aesthetics.
- Manufactured out of stainless steel and electro polished.
- Shutter Bin Baskets are ideal for mounting on the inside of the shutter.
- Can store shutter bins conveniently.

Specifications

Item	Code Nos.	Width
Shutter Bin Basket	ZSB 13-10-14	330 x 250 x 350
Shutter Bin Holder	ZSBH 10-11-6	260 x 290 x 140

Cylinder Trolley



Special Features

- Cylinder Trolleys are ideal for storing gas cylinders. having heavy construction and superior quality rubber castors.
- Special P. E. Coating prevents corrosion.
- Available in powder coated finish.

Specifications

Code No.	Size	Finish
7/8-12CYT	300 Dia.	Powder Coated
ZCYT 12-2	300 Dia.	SS

National Distribution Network

WEST ZONE

MAHARASHTRA

Mumbai

Almark Marketing Pvt. Ltd.

Address: 201/202 - B Wing, Aalind Fortuna, Opp. Hometel Hotel, Mind Space, Malad (West), Mumbai - 400064.
Contact Person: Mr. Rajesh Kaycee / Mr. Amit Ladha
Phone: 9326774528.
Email: almarkmarketing@hotmail.com

Pune

Classic Sales Corporation

Address: A-115/B-5, Kalpataru Plaza, 224, Bhavani Peth, Pune - 411402.
Contact Person: Mr. Kunal Jain / Mr. Vishal Jain
Phone: 9860244499 / 9921999777 / 020-26384555 / 26382148.
Email: classicssalescorporation@gmail.com / classic2500@gmail.com

Nashik

Interior Innovation

Address: Shop No. 9 & 10, Ground Floor, Archit Sai Square, Ahilyabai Holkar Road, Behind Mahamarg Bus Stand, Nashik - 422001.
Contact Person: Mr. Santosh N. Bedmutha / Mr. Parag Bhandari
Phone: 7385263344 / 7758833388 / 9822088621.
Email: parag@interiorinnovation.in / sales@interiorinnovation.in

Kolhapur

High Tech Hardware

Address: Gat No. 696, Opp. Shirol MIDC, Pune-Bangalore Highway, Nagaon, Kolhapur - 416122.
Contact Person: Mr. Abbasali Kesury.
Phone: 0230-2468814 / 0230-2469814 / 9769841014 / 8830836679.
Email: hightechhw@gmail.com / sales@hightechhardware.in

Akola

Radha Soami Hardwares

Address: Juna Kapda Bazar Chowk, Akola - 444 001.
Contact Person: Mr. Jay Santani / Mr. Ankush Santani
Phone: 0724-2427700 / 9422162300 / 8657996500.
Email: radhasoamihw@gmail.com

Nagpur

Raj Agencies

Address: 1 & 2, Pritam Palace, South Ambazari Road, Madhav Nagar, Nagpur - 440010.
Contact Person: Mr. Raju Kulkarni / Mr. Rajat Kulkarni
Phone: 0712-2221637 / 2221638.
Email: rajagencies@gmail.com

GOA

Panjim

Krishna Corporation

Address: Plot No. 68 and 69, Corlim Industrial Estate, Near GIDC Office & Post Office, Corlim Tiswadi, Goa - 403110.
Contact Person: Mr. Dipak Limbani.
Phone: 7447706611 / 22 / 33.
Email: info@krishnagoa.com

Porvorim

High Tech Hardware

Address: H. No. 264/280, Indoor Hall, Ground Floor, Near Doggy Styles, Porvorim, Pilrene, Mara-Bardez, Goa - 403521.
Landmark - Chubby Cheeks High School.
Contact Person: Mr. Abbasali Kesury / Mr. Adnan.
Phone: 0832-2919114 / 9136611014 / 9769841014.
Email: hightechhw@gmail.com / goahightechhw@gmail.com

MADHYA PRADESH

Indore

D & S Enterprises

Address: 3rd Floor, EC- 68, Scheme No 94, Service Road, Opposite Bombay Hospital, Ring Road, Indore - 452010.
Contact Person: Mr. Ajay Ladha / Mr. Alok Ladha / Mr. Dhruv Ladha.
Phone: +91-731 4040800 / +91-9425311239 / +91-9425065039 / +91-9630063458.
Email: marketing@shreejeeshardware.in

GUJARAT

Ahmedabad

Swift Marketing

Address: SF - 230, S.G.Mall, Opp Home Town, Thaltej Circle, Near S.G. Highway, Ahmedabad - 380059.
Contact Person: Mr. Manoj Kagrana / Mr. Vishal Bilandani / Mr. Nitin Phatwani / Mr. Harsh Kagrana.
Phone: 9998053821 / 9029555625 / 9374388855 / 22 / 33.
Email: info@swiftmarketing.co.in / swift_marketing@yahoo.com

Vadodara & Surat

Prabhusurat Buildwares Private Limited

Address: 1, Maruti Complex, Opp. Sona Apt. Umiyadham Road, Varachha, Surat - 395006.
Contact Person: Mr. Rahul H. Jaiswal / Mr. Alok H. Jaiswal.
Phone: 0261 - 2543 312 / 2544 281.
For Vadodara Region: 09824514410.
Email: prabhusurat@yahoo.com / prabhusurat@gmail.com

SOUTH ZONE

TELANGANA

Hyderabad

In-Effects Marketing

Address: Plot No.98/Part Southern Part Survey No.48 Situated at TSII SCIE Katedan Village GHMC Rajendranagar Circle, Ranga Reddy District, Telangana - 500077.
Contact Person: Mr. Quaid Johar.
Phone: 9666478673/ 9666156605.
Email: info@ineffectsmarketing.com

KARNATAKA

Bangalore

Lotus Logistics

Address: #35, 5th Main, 1st Cross, Nanjamba Agrahara, Chamaraj Pet, Bangalore - 560018.
Contact Person: Mr. Balaji Rao/ Mr. Shahbaz.
Phone: 080-26602641 / 42 / 9945586263 / 9611629849.
Email: info@lotuslogistics.co.in / balaji.rao@lotuslogistics.co.in

National Distribution Network

● Mysore

Lotus Logistics (Mysore Branch)

Address: No. 43/A, Ashram Road, Jayalakshmipuram, Mysore - 570012.

Contact Person: Mr. Rajeev 9243502500 /

Mr. Yogananda 97416 49062.

Phone: 8213510532 / 8951053556.

Email: mysoreebco@southindiaagencies.com

● Mangalore

Lotus Logistics

Address: Falnir Road, Mangalore - 575001.

Contact Person: Mr. Sunil Kumar.

Phone: 9880654652 / 9900685281.

Email: ebcomangalore@southindiaagencies.com

● Hubli

Lotus Logistics

Address: Plot No. 98/3, 1st Cross, Vijay Nagar, Hubli - 580032.

Contact Person: Mr. Chandrakanth / Mr. John Potagoli /

Mr. Mallikarjun.

Phone: 9900689439 / 7892384813 / 8363500348.

Email: ebcohubli@southindiaagencies.com /

john@southindiaagencies.com

● Shimoga

Lotus Logistics

Address: SV Agencies, #170, Shankar Mutt Road, Sheshadripuram, Tank Mohalla, Shimoga - 577202.

Contact Person: Mr. Sarfaraz.

Phone: +91 9036890732.

Email: syed@southindiaagencies.com /

ebcoshimoga@southindiaagencies.com

TAMIL NADU

● Chennai

Grahaa Priya Enterprises

Address: No 15 (Old No 7) Fifth Trust Cross Street, Mandavelipakkam, Chennai 600028.

Contact Person: Mr. K. Chandramouli /

Mr M. Srinivasan / Mr R. Prashant / Mr R. Sai Aditya.

Phone: 044-24611937 / 24620328 / 24935361 / 9840302283 / 9840841381 / 9840538558 / 9500025344.

Email: sales@ramsfittings.com / rfagpesales@gmail.com / prashanth@ramsfittings.com / saiaditya@ramsfittings.com

● Coimbatore

Oasis Enterprises

Address: 997-B, 1st Floor, Gnanalaxmi Complex, Mettupalayam Road, Coimbatore- 641002.

Contact Person: Mr. Khushal S Jain / Rushabh T Jain.

Phone: 0422-2540634 / 2980751 / 9789780999 / 9043190731.

Email: oasis555@rediffmail.com /

oasisenterprises555@gmail.com

Bharat Agencies

Address: Bharat Towers, 794/A, Mettupalayam Road (Verivada Road), Near Shanmuga Theatre, Coimbatore - 641002.

Contact Person: Mr. S. K. Arya

Phone: 0422-4356389 / 4366389 / 2548316 / 2551039 / 9443310010 / 9443310012.

Email: ebco.coimbatore@ebco.in /

bharat_cbe@rediffmail.com / bharatebcoisplay@gmail.com

KERALA

North Kerala

● Calicut

Concord Enterprises (Thrissur Branch Office)

Address: 18/468, Marathakkara - Kanal Road, Behind Kairali Bakery, Marathakkara P.O Puzhampallam, Thrissur - 680306.

Contact Person: Mr. T. M. Venugopal.

Phone: 9947263229 / 8113812229.

Email: info@concordkerala.com

South Kerala

● Kochi

Technical Trade Links

Address: Door No. 32/2249-B1, Green Land Heights, Civil Lane Road, Palarivattom, Kochi - 682025.

Contact Person: Mr. Joji Alias.

Phone: 0484-2333394 / 95.

Email: ttlcochin@gmail.com / aliasjoji@gmail.com /

jojialias@ymail.com

NORTH ZONE

NEW DELHI

● New Delhi

Raj Trading Company

Address: D-18/2, Okhla Industrial Area Phase-2, New Delhi - 110020.

Contact Person: Mr. Prithvi Raj / Mr. Pranay Arora.

Phone: 011-40234984 / 09773660643 / 8527128454.

Email: raj_trading_co@hotmail.com

HARYANA

● Haryana & NCR

Rapid Hardware & Storage Systems

Address: A-11/1, Site IV, Madan Mohan Malviya Marg, Sahibabad, Uttar Pradesh 201010.

Contact Person: Mr. Aman Sharma / Mr. Rahul.

Mobile: 9643300730 / 9643300731.

Email: sales@rapidhardware.in

PUNJAB

● Ludhiana

ESS ELL Enterprises

Address: S.C.O. 83, 84 & 85, First Floor, New Grain Market, Gill Road, Towards Mandi Board Office, Ludhiana - 141003.

Contact Person: Mr. Anurag Rath / Mr. Ankit Rath.

Phone: 0161-5028364 / 9803920600 / 9888552315.

Email: essellenterprises@gmail.com

HIMACHAL PRADESH

● Himachal Pradesh

GM Hardwares

Address: Godown No. - 10 & 11, Lower Ground Floor, Plot 41, Gabriel Road, Sector -2, Parwanoo, Himachal Pradesh - 173220.

Contact Person: Anshul Garg / Mukul Garg.

Phone: 7876672183 / 6283407447.

Email: gmhardwaresllp@gmail.com

National Distribution Network

KASHMIR

Srinagar

Ply Emporium

Address: C/o. Ply Emporium Building, Baghat Barzulla, Srinagar - 190005.
Contact Person: Mr. Ayub / Mr. Arif / Mr. Jeelani Drabu.
Phone: 9717138764 / 9419003004 / 9419006877.
Email: plyemporium@hotmail.com

RAJASTHAN

East Rajasthan

Jaipur

Prakash Metals

Address: Shop No. 120, New Atish Market, Near Gujjar Ki Thaddi, Mansarovar, Jaipur - 302020.
Contact Person: Mr. Kailash Boolchand / Mr. Prakash Boolchand.
Phone: 0141-2390773 / 776 / 777 / 9829015683 / 9314015683 / 9509624515.
Email: prakashmetals@rediffmail.com / prakashmetals120@gmail.com

South-West Rajasthan

Jodhpur

S. K. Shah & Co.

Address: G-138 (B) Heavy Industrial Area, Opp RIICO Guest House, Jodhpur, Rajasthan - 342005.
Contact Person: Mr. Vaibhav Shah.
Phone: 9929914139 / 9825814139.
Email: skshah.co@gmail.com / sales.skshah@gmail.com

UTTAR PRADESH

Lucknow

Anand Enterprises

Address: B-2/130, Vijayant Khand, Near Mini Stadium, Gomti Nagar, Lucknow - 226010.
Contact Person: Mr. Anand Rath. Phone: 9838201783.
Email: anandrathi@rediffmail.com

EAST ZONE

WEST BENGAL

Kolkata

Build Associates

Address: 23A, Kansari Para Road, Bhowanipur, Kolkata -700 025.
Contact Person: Mr. Shirshendu Dutta / Mrs. P. Dutta / Mr. S. Dutta.
Phone: 033-46034171 / 72.
Email: info@buildassociates.in

ODISHA

Odisha

Ganpati Enterprises

Address: 2nd Floor, Mahendra Dev Tower, Cuttack Puri Road, Bomikhal, Near Reliance Fresh, Odhisa - 751006.
Contact Person: Mr. Abhishek Rajgarhia.
Phone: 9090098989.
Email: aurogroup.abhishek@hotmail.com

JHARKHAND

Ranchi

Hardware Unlimited

Address: Lalji Hirji Road, Ranchi, (Jharkhand) - 834001.
Contact Person: Mr. Dipankar Chauhan.
Phone: 7654102110 / 9431109411.
Email: info@hardwareunlimited.in

ASSAM

Guwahati

Tashvi Trading

Address: Green Castle, K.R.C. Road, Kumarapara Panchali, Guwahati - 781009.
Phone: 9435111409 / 7002500120.
Email: tashvitradings@gmail.com

CHATTISGARH

Raipur

Shree Jee's Hardware

Address: 106-Shoppers Paradise, Between City Central Mall & C.G. Hatt, Pandri, Raipur - 492004 (Chhattisgarh)
Contact Person: Mr. Sharad Sadani / Mr. Dhruv Ladha.
Phone: +91-7773014904, +91-9630063458.
Email: marketing@shreejeeshardware.in

BIHAR

Patna

Tara Enterprises

Address: DC House, 4th Floor, Above Federal Bank, Jamal Road, Patna - 800001.
Contact Person: Mr. Vinamra Agrawal.
Phone: 7667769170, 7091177207.
Email: patna.taraenterprises@gmail.com

International Distribution Network

United Arab Emirates

Dubai

Jadeed Ajar General Trading LLC

Address: Warehouse #13, Aswaaq Warehouse, 28B Street, AL Qusais Industrial Area 5, Dubai - UAE.
Contact Person: Mr. Abbas Kanorwala / Mr. Yunus Fakhruddin
Phone: +971559745152 / 96566854706.
Email: abbas@ajar-me.com / ynavasa@yahoo.com

National Distribution Network

National Display Centers (NDCs)

Mumbai

Ebco Pvt. Ltd.

Address: 502, 5th Floor, Hyde Park,
Saki-Vihar Road, Sakinaka, Andheri
(East), Mumbai 400072.
Phone: 022-67837777 / 88 / 00.
Email: info@ebco.in /
marketing@ebco.in



Scan here
for directions

Ahmedabad

Swift Marketing

Address: SF - 230, S.G. Mall,
Opp Home Town, Thaltej Circle, Near
S.G. Highway, Ahmedabad - 380059.
Phone: 079-26880478 / 9998053821 /
9029555625 / 9374388855 / 22 / 33.
Email: swift_marketing@yahoo.com/
swiftmarketing08@gmail.com



Scan here
for directions

Pune

Classic Sales Corporation

Address: 501, 5th Floor, Grace Platina,
Shankar Sheth Road, Opposite to Pacific
Mall / SBI Building, Pune - 411042.
Phone: 020-26456787 / 26436787 /
9860244499 / 9921999777.
Email: info@classicsalescorp.com /
classic2500@gmail.com



Scan here
for directions

Surat

Prabhusurat Buildwares Private Limited.

Address: Prabhusurat, 83 Suruchi Society,
Next to Shubhasnagar Hall, Behind Croma,
Ghod Dhod, Surat 395001.
Phone: 0261-2234677.
For Vadodara Region: 9824514410.
Email: prabhusuratdisplay@gmail.com



Scan here
for directions

Nashik

Interior Innovation

Address: Shop No. 9 and 10,
Archit Sai Square, Behind Mumbai
Naka Bus Stop, Nashik 422001.
Phone: 7758833388 / 9822088621 /
7385263344.
Email: parag@interiorinnovation.in /
sales@interiorinnovation.in



Scan here
for directions

Bangalore

Lotus Logistics

Address: No. 52, 2nd Floor, SPD Plaza,
Opp. Jyoti Nivas College, Koramangala
5th Block, Bangalore - 560 095.
Mobile: 9901615115 / 8123113218 /
9591011966.
Email: info@l-atelierstudio.com



Scan here
for directions

Nagpur

Raj Agencies

Address: Vaishya Bhavan, South
Ambazari Road, Madhav Nagar,
Nagpur - 440010.
Phone: 0712-2221637 / 638 /
9823013608.
Email: rajagencies@gmail.com



Scan here
for directions

Hyderabad

In Effects Marketing

Address: Plot No. 542,
Above Karur Vyasa Bank,
Road No.12, NBT Nagar,
Banjara Hills, Hyderabad 500034.
Phone: 9666478673.
Email: ndc@ineffectsmarketing.com



Scan here
for directions

Indore

D & S Enterprises

Address: 1st & 2nd Floor, EC- 68,
Scheme No 94, Service Road,
Opposite Bombay Hospital, Ring Road,
Indore 452010 (Madhya Pradesh)
Phone: 0731-4040800 / 9826049295.
Email: marketing@shreejeeshardware.in



Scan here
for directions

Vijayawada

In Effects Marketing

Address: Vallurupalli Puranchandra Rao
Road, Brindavan Colony, Labbipetta,
Krishna District, Vijayawada 520010.
Phone: 9281026118.
Email: vjwndc@ineffectsmarketing.com



Scan here
for directions

National Distribution Network

National Display Centers (NDCs)

Chennai

Grahaa Priya Enterprises

Address: No.15, (Old No.7), Fifth Trust Cross Street, Mandavelipakkam, Chennai - 600 028.
Phone: 044-24611937 / 24620328 / 24935361 / 9840302283 / 9952477888 / 9840679224 / 9500046976.
Email: sales@ramsfittings.com / rfagpesales@gmail.com



Scan here for directions

New Delhi

Ebco Pvt. Ltd.

Address: 306-307, DLF Commercial Tower, Shivaji Marg, Moti Nagar, New Delhi - 110015.
Phone: 011-49843306 / 8655843259.
Email: ebco.delhi@ebco.in



Scan here for directions

Chennai

Graha Priya Enterprises

Address: SAI NIVAS, No-89 & 90, Nehru Nagar First Main Road, OMR Kottivakkam, Chennai -600041.
Phone: 9840841381 / 9840841382 / 9500044176 / 9600003511.
Email: sales@ramsfittings.com / rfagpesales@gmail.com



Scan here for directions

New Delhi

Raj Trading Company

Address: D18/2 Okhla Phase 2, Delhi 110020.
Phone: 9810876569.
Email: raj_trading_co@hotmail.com



Scan here for directions

Coimbatore

Bharat Agencies

Address: Bharat Agencies, Bharat Towers, 794/A, Mettupalayam Road (Verivada Road) Near Shanmuga Theatre, Coimbatore - 641002.
Phone: 0422-4356389 / 4366389 / 2548316 / 2551039 / 9443310010 / 9443310012.
Email: ebco.coimbatore@ebco.in / bharat_cbe@rediffmail.com / bharatebdisplay@gmail.com



Scan here for directions

Lucknow

Anand Enterprises

Address: B2/130, Vijayant Khand, Near Mini Stadium, Gomti Nagar, Lucknow - 226010.
Phone: 9838201783 / 9628368705.
Email: ebco.lucknow@ebco.in



Scan here for directions

Cochin

Technical Trade Links

Address: Door No.32/2249-B1, Green Land Heights, Civil Lane Road, Palarivattom, Cochin - 682 025.
Phone: 0484-2333394 / 95.
Email: ttlcochin@gmail.com / aliasjoji@gmail.com / jojialias@gmail.com



Scan here for directions

Jaipur

Prakash Metals

Address: Shop No. 120, New Atish Market, Near Gujjar Ki Thaddi, Mansarovar, Jaipur 302020.
Phone: 0141-2390773 / 777 / 9829015683 / 9314015683.
Email: prakashmetals@rediffmail.com / prakashmetals120@gmail.com



Scan here for directions

Calicut

Concord Enterprises

Address: Concord Enclave Door No. 30/2125B, Pottemmal Palazhi road, Near Daivathum kavu Temple, Kommeri PO, Methottuthazham, Calicut - 673007.
Phone: 8606357229/ 8606199229.



Scan here for directions

Kolkata

Build Associates

Address: 96A, Hazra Road, Bhowanipur, Kolkata 700026.
Phone: 033-46034171 / 72.
Email: buildassociates@yahoo.com / info@buildassociates.in

OPENING SOON

National Distribution Network

National Display Centers (NDCs)

Guwahati

Tashvi Trading

Address: Green Castle, K.R.C.Road,
Kumarapara Panchali, Guwahati -
781009.

Phone: 9435111409 / 7002500120.

Email: tashvittrading@gmail.com



Scan here
for directions

Patna

Tara Enterprises

Address: DC House, 4th Floor,
Above Federal Bank, Jamal Road,
Patna - 800001.

Phone: 7091177207.

Email: patna.taraenterprises@gmail.com



Scan here
for directions

International Display Centers (IDCs)

United Arab Emirates

Dubai

Jadeed Ajar General Trading LLC

Address: Warehouse #13, Aswaaq
Warehouse, 28B Street, AL Qusais
Industrial Area 5, Dubai - UAE.

Phone: +97142294540.

Email: abbas@ajar-me.com



Scan here
for directions

OPENING SOON

National Distribution Network

City Display Centers (CDCs)

Mumbai

Almark Marketing Pvt. Ltd.

Address: B-201/202 Aalind Fortuna,
Opp. Hometel Hotel, Mind Space,
Malad (West), Mumbai - 400064.
Phone: 9819752604.
Email: almarkmarketing@hotmail.com



Scan here
for directions

Trivandrum

Technical Trade Links

Address: TC.99/2055-2, Ground Floor,
Sree Vinayaka Shopping Complex, Chitra
Nagar, Kulathur PO, Trivandrum - 695583.
Phone: 8089000907.
Email: displaytm@technicaltradelinks.com



Scan here
for directions

Kolhapur

High Tech Hardware

Address: RS. No. 52/15 At check post,
Bapat Camp, 1st floor, Above Riverside
Honda, Opp. Shahu Market Yard,
Kolhapur - 416005.
Phone: 9769841014.
Email: hightechhw@gmail.com



Scan here
for directions

Uttar Pradesh

Rapid Hardware & Storage Systems

Address: A-11/1, STE - IV,
Madan Mohan Malviya Marg,
Sahibabad, Uttar Pradesh - 201010.
Phone: 9643300730 / 9643300732.
Email: sales@rapidhardware.in



Scan here
for directions

Madurai

Grahaa Priya Enterprises

Address: HIG 7, First Floor, Aringar Anna
Nagar, 80 Feet Road, Madurai,
Tamil Nadu - 625020.
Phone: 0452-4208072 / 9840841387 /
9003081770 / 7358066844 / 9840483755.
Email: madurai@ramsfittings.com/
sales@ramsfittings.com



Scan here
for directions

Bhopal

D & S Enterprises

Address: R-22, Sairam Complex,
MP Nagar Zone - II, Opp. Railway Track,
Bhopal - 462001 (Madhya Pradesh).
Phone: +91-9691171147.
Email: marketing@shreejeeshardware.in



Scan here
for directions

Mysore

Lotus Logistics

Address: #43/A, Ashram Road,
Jayalakshmi Puram, Mysore - 570 012.
Phone: 8213510532 / 8951053556 /
9243502500 / 97416 49062.
Email:
mysoredesign@southindiaagencies.com



Scan here
for directions

Srinagar

Ply Emporium

Address: C/o. Ply Emporium Building,
Baghat Barzulla, Srinagar - 190005.
Phone: 9717138764 / 9419003004 /
9419006877.
Email: plyemporium@hotmail.com



Scan here
for directions

Ernakulam

Technical Trade Links

Address: Door No.32/8b2, Opp. Holiday
Inn, Near SBI, Puthiya Road Junction,
Thammanam, Ernakulam,
Kerala-682032
Phone: 9645006919.



Scan here
for directions

Powered by 

zipco[®]

EFFIPRESS ENGINEERING PVT. LTD.

Plot No. 47, Phase 1, Genesis Industrial Complex, Kolgaon, District Palghar-401404.
Tel.: 02525-645175. Fax: 02525-256181. Email: info@zipco.in Website: www.zipco.in